



ACCESSORIES • UPGRADES • REPLACEMENT PARTS

CATALOG

FOR '87-'95 YJ WRANGLER™



Crown Automotive Sales Co., Inc. / RT Off-Road is not affiliated with FCA US, LLC. Jeep® and Wrangler™ are registered trademarks of FCA US, LLC.

Some part numbers listed in this catalog are used for reference purposes only. No implication is made that the actual products sold are the product of the original equipment manufacturer.

Reference to a manufacturer in the catalog does not indicate that the manufacturer is the source or sponsor of the listed product. All products listed in this catalog are being sold without any sponsorship or approval of any auto manufacturer.

Copyright © 2022 Crown Automotive Sales Company Inc. All rights reserved.

MA 1-800-343-9666



Accessories And Upgrades

Soft Tops, Covers, &	
Top/Door Hardware	4
Seat Covers	14
Steel Bumpers & Body Armor	16
Suspension	20
Drivetrain	23
Brakes	28
Lighting	32
Wheel Spacers/Adapters	37
Vehicle Recovery	38
Exterior Accessories	41
Interior Accessories	42
Stainless & Related Accessories	47
Engine	57



Replacement Parts

Axle	58
Driveshaft	66
Clutch	68
Cooling	70
Body	72
Locks & Keys	79
Lighting	80
Mirror	81
Electrical	82
Filters	87
Tune Up Kits	87
Fuel	88
Engine	90
Brake	102
HVAC	105
Steering	106
Suspension	108
Exhaust	110
Emissions	112
Wheel	112
Wiper	113
Automatic Transmission	113
Manual Transmission	114
Transfer Case	120

COMPLETE TOPS

RT Off-Road's Complete Soft Tops are complete top packages that include everything needed to install them. Kits include: Soft Top, Windows, Bow Assembly, and all hardware. Each top also includes soft top disconnects, a soft top storage bag, and storage pockets built into the top itself. The improved frame design and bow assembly increase ease of use, and allow the tops to easily fold down when not in use.

87-95 YJ WRANGLER

Color	Product Description	Part #
Black Diamond	Full Door with Tinted Windows	CT20035T



OEM STYLE SOFT TOPS

RT Off-Road's OEM Style Replacement Soft Tops are a perfect way of replacing a worn and drafty top with foggy windows and broken zippers. This direct replacement fabric top includes either clear or tinted windows. Factory frames and hardware must be reused.



88-95 YJ WRANGLER

Color	Product Description	Part #
Black Denim	Half Door	RT10015
	Half Door with Tinted Windows	RT10015T
Gray	Half Door	RT10009
Spice	Half Door	RT10037

Note: 1987 YJ Wrangler half door upper door skins are not available.



BOWLESS SOFT TOP

RT Off-Road's Bowless Soft Top installs directly over the factory roll bar. It requires no additional supports and still maintains a snug fit. When the side and rear windows are removed, the top converts into an open air safari top.

92-95 YJ WRANGLER

Color	Product Description	Part #
Black Diamond	Soft Upper Doors w/ Tinted Windows and Storage Pockets	BRT10135T



BEACH TOPPERS

Enjoy the open air feel while staying protected from direct sunlight and an unexpected rain shower. Windshield channels may be required and are sold separately.

YJ WRANGLER

Year	Color	Part #
87-91	Black	BT20001
	Gray	BT20009
	Black Denim	BT20015
92-95	Gray	BT30009
	Black Denim	BT30015
	Spice	BT30037



TONNEAU COVERS

Keep gear clean, dry, and away from prying eyes with RT Off-Road's Tonneau Cover. Installs into factory soft top channel belt rails and extends from the tailgate to the back of the front seats.

YJ WRANGLER

Year	Color	Part #
87-91	Black Denim	TN10215
92-95	Black Denim	TN10015
	Spice	TN10037



Note: Requires soft top framework to be folded back to fit properly

COVER ALL KITS

RT Off-Road's Cover All Kits are a unique way to outfit your vehicle with a weather resistant top system. While not completely weather tight, these Cover All Kits provide protection for vehicles without any top. Each Kit includes a beach topper, a wind breaker, and a tonneau cover. Tire cover and roll bar cover are not included.

YJ WRANGLER

Year	Color	Part #
87-91	Black Denim	CA10115
92-95	Black Denim	CA10215

Note: Requires soft top framework to be folded back to fit properly



WINDBREAKERS

RT Off Road's Windbreakers deflect the air behind the driver and passenger seats, creating a pleasant environment for conversation and listening to music. They mount behind the front seats to the factory roll bar and extend to the floor, reducing wind, moisture, and dust from entering the passenger compartment.



87-95 YJ WRANGLER

Color	Part #
Black Diamond	WB10035
Spice	WB10037
Black Denim	WB10015

COMBO BEACH TOPPERS

RT Off-Road's Combo Beach Toppers allow occupants to enjoy the open air feel while staying protected from direct sunlight or an unexpected rain shower. Each kit is designed to be a versatile system, allowing for partial or full interior coverage. Windshield channels may be required and are sold separately.

92-95 YJ WRANGLER

Color	Part #
Black Denim	CB10015
Spice	CB10037
Black Mesh	CB10011



SOFT TOP HARDWARE KIT

Replace the worn, broken, or missing OE soft top frame with RT Off-Road's Soft Top Hardware Kit. Included is everything needed to install a Soft Top onto any YJ Wrangler from Bow Assemblies to Belt Rails. Also included is a storage area Tonneau Cover and all necessary Hardware.

87-95 YJ WRANGLER

Color	Part #
Black	HK8795YJ



TAILGATE BAR & TONNEAU COVER KIT

Replace your broken or missing tailgate bar and add a cargo cover for when the top is off. This is a dual function product that can either be used with a soft top or by itself as a Tonneau/Cargo Cover. The bar assembly slides onto a channel for both your top and the Cargo Cover. The channel allows you to quickly change from a top to the Cargo Cover. The Cargo Cover keeps the valuables that you store behind your seat out of sight. The Tailgate Bar assembly installs in minutes into the factory location.

- Tailgate Bar and retainers work with factory and most aftermarket tops.
- Black denim Cargo Cover encloses space between rear seat and tailgate.
- Includes instructions.
- Includes Tailgate Bar, retainer mounts, Cargo Cover, and all necessary hardware.
- Cargo Cover can be removed and Tailgate Bar can be used with standard soft top.

87-95 YJ WRANGLER

Color	Part #
Black Denim	TN27015



FULL COVERS

RT Off-Road's Water Resistant Covers are designed to protect the vehicle from sun, dirt, dust, moisture, and pollution. The cover accomplishes this while also being breathable enough to reduce moisture and temperature buildup. Includes cover, lock, cable, and storage bag.



87-95 YJ WRANGLER

Color	Part #
Gray	FC10009

CAB ONLY COVERS

RT Off-Road's Cab Covers were designed for a tight fit that will last for years. The elastic bottom and straps will keep the cover tight to the body. The compact design provides easy storage when not being used.

YJ WRANGLER

Year	Color	Product Description	Part #
87-91	Gray	Fits over factory roll bar. Water-resistant.	CC10109
92-95		Fits over factory roll bar. Water-resistant.	CC10209
		Fits over factory soft or hard top. Non-water-resistant.	CC10309

REPLACEMENT DOOR SKINS

Replace worn or damaged factory upper soft door skins with a set from RT Off-Road. Installs directly over factory upper door frames. Replacement Upper Door Frames also available separately. Sold in pairs.



87-95 YJ WRANGLER

Color	Description	Part #
Black Denim	With Soft Top	DS10015
Spice	With Soft Top	DS10037

REPLACEMENT UPPER DOOR FRAMES

Replace damaged or missing upper door frames with RT Off-Road's replacement Door Frame sets. Replacement Upper Door Frames fit all factory half doors and work with our Replacement Upper Door Skins. Door Frames are only available in pairs.

87-95 YJ WRANGLER

Color	Part #
Black	DF100YJ

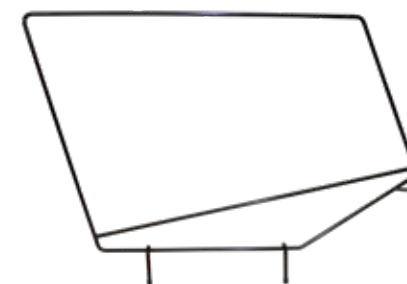

DOOR PIN INSERTS

Direct replacement for OEM half steel door inserts. These inserts secure the upper window frame to the door. Three are required for each door.



87-95 YJ WRANGLER

Color	Description	Replaces Part #
Charcoal (Light Gray)	Single	5FB63JS1
	Set of Three	5FB63JS1K
Cinder (Dark Gray)	Single	5FB63RXA
	Set of Three	5FB63RXAK
Spice	Single	5FB63RTB
	Set of Three	5FB63RTBK

WINDSHIELD CHANNEL

RT Off-Road's Windshield Channel is designed for aftermarket beach toppers, combo toppers, and bowless replacement tops. Installs to factory windshield frame and includes all hardware needed for installation.

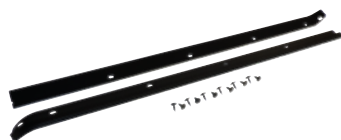

87-95 YJ WRANGLER

Description	Part #
Drill In	RT26064

WINDOW STORAGE BAG

Finally, a safe and convenient way to store a set of windows and upper doors. One of the most difficult things about taking the top off a Jeep® is finding a place to safely store the windows and upper doors. With our heavy duty canvas Storage Bag, windows and doors can now be stowed safely and conveniently behind the rear seat. The internal felt separators will ensure their safety while removed from the vehicle. Storage Bag works on most Jeep® vehicles with a soft top and upper soft doors.



87-95 YJ WRANGLER

Color	Part #
Black	SB40002

ROLL BAR PAD KIT

RT Off-Road's Roll Bar Pad Kit is designed to replace a ripped, faded, and worn pad kit on any OE roll bar. It features a black denim nylon cover with 1/2" thick foam padding. Installation is as easy as removing the original roll bar pad and cover and replacing with the included Pad and Cover. The Cover mounts to the roll bar using zippers.



92-95 YJ WRANGLER

Color	Part #
Black	RB10115

TIRE COVERS

Protect your spare tire from the elements with a RT Off-Road Tire Cover. The elastic slip on design allows for easy installation while still maintaining a tight fit. The canvas material protects expensive tire and wheel combinations from corrosive road chemicals, salt, and UV light.

UNIVERSAL

Color	Tire Size	Part #	Color	Tire Size	Part #
Black	27"-29"	TC272901	Gray	27"-29"	TC272909
	30"-32"	TC303201		30"-32"	TC303209
Black Denim	27"-29"	TC272915	Spice	27"-29"	TC272937
	30"-32"	TC303215		30"-32"	TC303237
Black Diamond	33"-35"	TC333535		33"-35"	TC333537



TC272901

SEAT COVERS SETS

These easy to install seat covers are made from durable polycanvas.

The front seat sets include 2 front seat covers, 2 shoulder harness belt pads and a steering wheel cover. The Seat Covers have adjustable side lace-up draw cords that create a snug fit. Front and side mounted zippered mesh pockets add convenient storage space. Large rear pockets add additional rear access storage space. Included rear carabiner clip is handy for hanging and securing small items. The Steering Wheel Cover installs in seconds without glue or tape. The rubberized interior of the Steering Wheel Cover allows for exceptional grip.

The rear seat sets include one bench Seat Cover and two Shoulder Harness Belt Pads. There is a large storage pocket on the back side of the seat cover.

87-95 YJ WRANGLER

Color	Position	Part #
Black & Gray	Front	SC10021
	Rear	SCP20121
Black & Red	Front	SC10030
	Rear	SCP20130

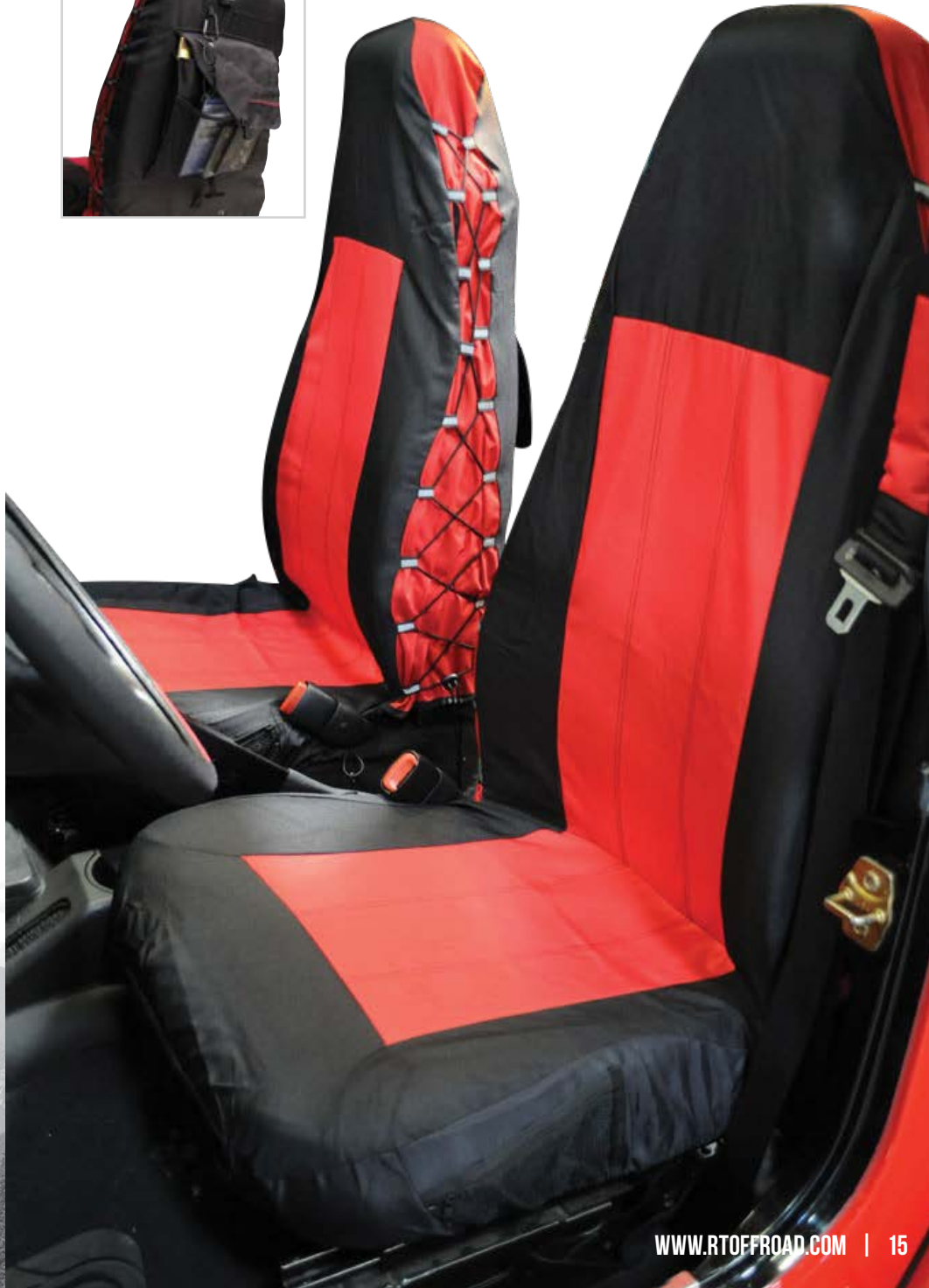
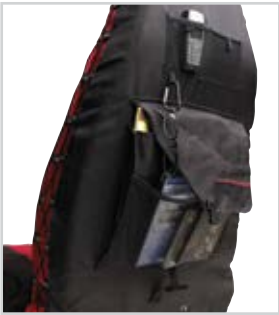

HEAVY-DUTY PLATE STEEL BUMPERS

RT Off-Road's Heavy-Duty Front and Rear Bumpers are a heavy-duty plate steel constructed upgrade over factory bumpers. The 3/16" thick plate steel construction is protected with a durable gloss black powder coat.



87-95 YJ WRANGLER

Position	Part #
Rear	RT20003

87-95 YJ WRANGLER

Position	Part #
Rear	RT20005



Engineered for severe use on a trail rig, as well as, standard operation on a daily driver. The Bumper's angled profile increases your departure angle without sacrificing overall strength. With this Bumper, we recommend also purchasing RT Off-Road's RT33009 2" receiver and D-ring.

- Durable Textured Black Powder Coat Finish
- 3/16" Plate Steel Construction
- Integrated 2" Receiver
- Accepts 5 on 4.5" bolt pattern wheels and oversized tires

TUBE BUMPERS

RT Off-Road's Double Tube Bumper design is sure to freshen up the look of your vehicle. All Tube Bumpers are constructed out of 3" diameter tubing with a durable powder coated finish. These Tube Bumpers are designed to install in the factory holes and require no additional drilling or modifications.

87-95 YJ WRANGLER

Position	Part #
Front	RT20006
	RT20008
Rear	RT20007



HEAVY-DUTY FRONT BUMPER

RT Off-Road's Front Bumper is a heavy duty plate steel constructed upgrade over the factory bumper. The 3/16" plate steel and tubular steel construction is protected with a durable black powder coat. Bumper has two integrated D-Ring Mounts for recovery, two fog light mounts, and additional holes for mounting lights. Includes all hardware needed for installation and is designed to install in the factory holes and require no additional drilling or modifications.

87-95 YJ WRANGLER

Color	Part #
Black Textured	RT20016



HEAVY-DUTY TUBE BUMPERS

RT Off-Road's Heavy Duty Front & Rear Bumpers are a heavy-duty tubular steel constructed upgrade over the factory bumpers. The front bumper is winch ready and will serve to protect the fenders and grille of the Jeep from foreign objects. The rear bumper includes a tire carrier and a 2" receiver. Both the front and rear bumper serve as a recovery point.

87-95 YJ WRANGLER

Color	Position	Description	Part #
Black	Front	Includes a bumper and all hardware needed to install.	RT20009
Black	Rear	Includes a bumper with tire carrier and all hardware needed to install.	RT20004



SPARE TIRE CARRIER SPACER

Mount an oversized spare tire to the OE spare tire mount with RT Off-Road's Spare Tire Spacer. It raises the spare tire and wheel up 2", and spaces it out 2". This results in improved ground clearance and increased tire clearance to the tailgate. Up to 1.5" of left or right wheel offset is available to allow for the use of other bolt-on accessories.



87-95 YJ WRANGLER

Description	Part #
Features textured black powder coat; includes all necessary mounting hardware.	RT26076

LICENSE PLATE BRACKET

The bracket snaps onto the winch roller fairlead and allows the use of the winch with a small tug on the bracket.

UNIVERSAL

Color	Description	Part #
Black	Included is a flat black powder coated bracket, 2 fairlead clips, and hardware.	RT26075



HEAVY-DUTY FUEL TANK SKID PLATE

Replace the factory stamped sheet metal Fuel Tank Skid Plate with RT Off-Road's Heavy Duty Fuel Tank Skid Plate. These Skid Plates are constructed of 10 gauge steel and are coated with a rich black powder coat. They feature drain holes to prevent water from pooling into the Skid Plate. These Skid Plates are a direct bolt in design using the original mounting holes and fuel tank straps. Mounting hardware and fuel tank straps are not included.

87-90 YJ WRANGLER

Description	Part #
With 15 Gallon Tank	RT20039



TUBE SIDE STEPS

RT Off-Road's Side Steps will make entering and exiting the vehicle much easier while improving side protection from obstacles. Installation is a breeze using the factory body mounting bolts to mount the Steps to the vehicle. Each Kit includes left and right steps, mounting brackets, hardware, and installation instructions.

- Durable, black powder coat finish
- No-Slip flats for entering and exiting the vehicle
- 3" Diameter Tubes
- Works with vehicles with (or without) a body lift
- Easy No-Drill Installation

87-95 YJ WRANGLER

Description	Part #
Matte Black	RT26015
Black Textured	RT26016



HEAVY-DUTY GREASABLE SHACKLE KITS



Improve the performance, durability, and look of any suspension with RT Off-Road's Heavy Duty Shackle Kits. The Shackle Plates and reinforcement Sleeves are finished in a rich black powder coat. Installation is as simple as removing the factory shackle assemblies and installing the supplied Shackles.

- Effectively lifts vehicle 3/4"
- Heavy duty plate steel construction
- Includes installation instructions

YJ WRANGLER

Years	Description	Part #
87-95	Front OR Rear (For 2 springs)	RT21049
	Front AND Rear (For 4 springs)	RT21023

DROP PITMAN ARM

Improve steering performance with RT Off-Road's Drop Pitman Arm. Lifting your Jeep® without addressing the steering angles often times results in bump steer and decreased turning radius. Installation of this Drop Pitman Arm will reduce the operating angle of the drag link, resulting in improved steering feel and less wear on steering parts. Each Arm is designed to bolt in place of the factory piece with no interference issues.



87-95 YJ WRANGLER

Description	Part #
LHD, with 4+'' Lift	RT21012

PERFORMANCE SWAY BAR LINKS

RT Off-Road's Sway Bar Links are an affordable upgrade that increase performance and handling. Not only will your vehicle perform better with our upgraded polyurethane bushing and boots, but the product will last longer than the factory rubber pieces it replaces. All Sway Bar Links install in place of the factory link.

- Black powder coated body with blue polyurethane boots and bushings
- Polyurethane bushings provide long lasting performance and handling
- Installs using factory hardware
- Designed for factory height vehicles



87-95 YJ WRANGLER

Location	Quantity	Part #
Front	Single	RT21024
	Set of 2	RT21025

SHOCK BRACKET SET

Replace ripped, bent, or broken axle side shock brackets with RT Off-Road's Shock Bracket Set. They can be easily modified to fit several other size tubes for a truly universal fitment. They are designed to mount the shock bushing parallel to the axle tube with enough space for oversized shock bodies to clear the axle tube.



UNIVERSAL

Description	Part #
3/16'' Mild Steel brackets designed to fit a 3'' axle tube; Features 1/2'' bolt hole. Sold in Pairs	RT25003

HEAVY-DUTY BALL JOINT SET

The “Heavy-Duty” description is more than accurate with these Ball Joints. The newly-designed Joint is leaps ahead of the OE plastic bushings plagued with premature failure. These HD Ball Joints were manufactured with sintered metallic bushings. This new bushing is highly resistant to wear and damage. The assembly is greasable to extend the life of the already durable bushings specifically engineered for vehicles with larger tires, lift kits, and heavier accessories. They install without any fabrication or modification to the factory mounts using tools that can be purchased or rented at a local parts store. The HD Ball Joints are also backed with an industry leading 12-month warranty.

87–95 YJ WRANGLER

Description	Part #
Set includes 1 Upper and 1 Lower Ball Joint with all hardware needed for installation.	RT21003



HEAVY-DUTY STEERING STABILIZER

87–95 YJ WRANGLER

Description	Part #
<ul style="list-style-type: none"> • Smoothes any unwanted steering inputs • No modifications needed to factory mounting components • Fits Left or Right Hand Drive Applications • Includes all hardware needed for installation 	RT21008



SECURE DISCONNECT LOCK KIT

The RT Off-Road Secure Disconnect Lock System removes and replaces the failure prone vacuum disconnect of Jeep Vehicles manufactured in the late 80s and early 90s. The factory disconnect assembly is replaced with a reliable cable actuated system. The stainless steel Cable is zinc coated to protect the already durable finish. The aluminum Housing replaces the factory vacuum assembly and installs directly in place with a new gasket. The Wiring Kit will ensure the factory 4WD light continues to operate as it did originally. Finally, the Dash Bracket and Hardware Kit will make installation a snap.

87–95 YJ WRANGLER

Description	Part #
With Disconnect Front Axle; with 0–3" Lift	RT23002
With Disconnect Front Axle; with 3" or Higher Lift	RT23003



SHIFT FORK KIT

Upgrade over the failure-prone factory aluminum shift fork with RT Off-Road's Heavy Duty Front Axle Shift Fork Kit. The included shift fork is manufactured out of cast iron and directly replaces the factory shift fork. This kit includes all of the gaskets, clips, snap rings, and hardware needed to complete the service.

87–95 YJ WRANGLER

Description	Part #
Fits Dana 30 Front Axle with factory disconnect; Includes HD Fork, Gasket, Clips, Snap Rings, and Hardware.	RT23004



HEAVY-DUTY DIFFERENTIAL COVERS

Protect valuable differentials with a Heavy-Duty Differential Cover from RT Off-Road. These Covers are constructed of 3/8" high-grade forged steel with a raised fill plug for extra oil capacity. They feature strengthening ribs to ensure a broken or peeled differential cover doesn't cut the day short. The mating surface is machined flat to ensure a leak-free fitment. All Covers are finished in a red or black powder coat and include flanged hex bolts as well as RTV.

- Constructed of 3/8" Forged Steel
- Mating surface machined flat to prevent leaks
- Raised fill plug for increased oil capacity
- Powder Coated Red or Black
- Includes hardware and RTV



UNIVERSAL

Description	Position	Color	Part #
D30 HD Differential Cover	Front	Red	RT20024
		Black	RT20030
D35 HD Differential Cover	Rear	Red	RT20025
		Black	RT20031
D44 HD Differential Cover	Rear	Red	RT20026
		Black	RT20032



RT20024



RT20025



RT20026



RT20030



RT20031



RT20032

PERFORMANCE AXLE SHAFT SETS

RT Off-Road continues our tradition of high-quality, heavy-duty, products with Performance Axle Kits. These Axles are a direct replacement for the factory shaft but are upgraded to a 4340 alloy steel. This alloy is heat treated to improve both tensile and torsional strength by 30%. The Shaft splines are rolled, not cut, into the shaft to further increase overall component strength. Sold in pairs and includes hardware.

93-95 YJ WRANGLER

Description	Part #
w/ Dana 35 Rear Axle	RT23001

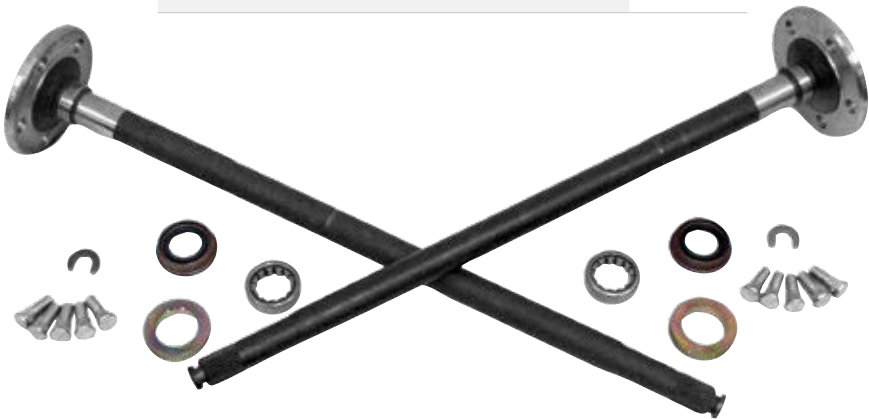

SLIP YOKE ELIMINATOR KIT

Eliminate drive line vibrations and increase the strength of your NP231 with RT Off-Road's Slip Yoke Eliminator Kit. Each Kit includes a replacement output housing, heavy duty main shaft, rear output yoke designed for a double-cardan drive shaft, and all necessary hardware. The installation can be performed with the transfer case in or out of the vehicle with basic hand tools. Engineered to function with the factory speedometer sensor/cable and vacuum shift sensor.



87-95 YJ WRANGLER

Description	Part #
<ul style="list-style-type: none">• Fits all Jeep® NP231 transfer cases• Converts factory rear slip yoke to a CV style output• Features 1-3/8" 32-Spline Main Shaft• Includes installation instructions	RT24005

REPLACEMENT SEAL
FOR SLIP YOKE ELIMINATOR



87-95 YJ WRANGLER

Description	Part #
Replacement Seal for RT24005	RT24003

HEAVY-DUTY DRIVE SHAFT

87-95 YJ WRANGLER

Description	Part #
<ul style="list-style-type: none">• For use with RT24005 Slip Yoke Eliminator Kit• For Vehicles with 2-6" Lifts Collapsed: 16", Extended: 18.25"• Includes 3 Grease Fittings and instructions	RT24002

Note: With 1310 (3.219" Width) Series U-Joints. If 94/95 YJ has 1330 Series U-Joint, also purchase Part # D35YOKEUBK.



SLIP YOKE ELIMINATOR
& HEAVY-DUTY DRIVE SHAFT KIT

This Kit contains everything you need to convert the rear output of the NP231 transfer case to a fixed-style yoke. When paired with the included propeller shaft, these Kits will result in an extremely strong, vibration free driveline that will provide you with years of worry free driving.

87-95 YJ WRANGLER

Description	Part #
<ul style="list-style-type: none">• Includes Slip Yoke Eliminator Kit (RT24005) and a Heavy-Duty Drive Shaft (RT24002)• For Vehicles with 2" to 6" Lifts Collapsed: 16", Extended: 18.25"	RT24004

Note: With 1310 (3.219" Width) Series U-Joints. If 94/95 YJ has 1330 Series U-Joint, also purchase Part # D35YOKEUBK.



HIGH-PERFORMANCE BRAKE ROTOR SET

High-Performance Brake Rotors Sets from RT Off-Road are designed for the most extreme abuse. These Brake Rotors were tested on: the steep descents in Moab, Utah; stop and go city traffic; and the long range treks in-between. Each Brake Rotor is machine slotted and cross-drilled to provide maximum cooling. This rapid cooling helps eliminate brake fade and potential warping. The design rapidly expels friction gases, debris, and water from the rotor and pad surface. You can expect greater braking response, increased performance, longer life, and a sporty new look. Includes left and right Rotors.

90-95 YJ WRANGLER

Description	Part #
Front	RT31002



COMPLETE BRAKE KIT WITH DRILLED & SLOTTED ROTORS

High-Performance Brake Kit couple our cross-drilled and slotted rotors with brake pads and a hardware kit which includes such items as boots, springs, sleeves, and pins. Replacing the pins and boots on your calipers will ensure that they will function at peak performance alongside the rotors. Everything needed to maximize braking performance, all in one box.

90-95 YJ WRANGLER

Description	Part #
Front	RT31013



STAINLESS STEEL BRAKE LINE KIT

RT Off-Road Stainless Steel Brake Lines are designed for modified vehicles requiring additional length and performance. The additional length and stainless construction provides long lasting performance on modified vehicles. All Brake Lines are D.O.T. approved, 50 state legal. Each Kit includes stainless lines to replace the factory soft lines, mounting brackets, junctions blocks (if required), copper washers, and mounting hardware.

- Braided Stainless Steel Construction
- D.O.T. Approved
- Includes everything needed for installation

87-95 YJ WRANGLER

Description	Part #
Up to 6" Lift	RT31015



COMPLETE BRAKE LINE KIT **NEW**

Replace the rusty and leaking factory steel brake lines with RT Off-Road's Complete Brake Line Kit. Each line is constructed using NiCopp brake tube and black oxide fittings, resulting in a corrosion resistant product that can be bent to shape without any specialty tools. Each line is cut to length, flared with the correct flare style, and includes fittings to directly replace a factory steel brake line. The lines ship coiled and labeled for easy identification.

87-95 YJ WRANGLER w/o ABS

Description	Part #
Includes 7 coiled brake lines	RT31054



DISC BRAKE CONVERSION KIT

The RT Off-Road Disc Brake Conversion Kits will convert factory Dana 35 or Dana 44 rear axles from drum to disc brake. This is a must for vehicles with oversized tires and increased accessory weight. These Kits are designed for vehicles without ABS and include all hardware, emergency brake cables, and brake hoses needed for installation.

- Dana 35 or Dana 44 axles only
- Will not work on vehicles equipped with ABS
- Converts Rear Drum Brakes to Disc Brakes
- Includes: Rotors, Pads, Calipers, Backing Plates, Shoes, Brake Hoses, and Hardware

91–95 YJ WRANGLER

Description	Part #
Does Not Include Parking Brake Cables	RT31007



PARKING BRAKE CABLES
FOR USE WITH RT31007

RT Off-Road Disc Brake Conversion Cables are designed specifically for our Disc Brake Conversion Kits. These Cables are designed to bolt directly in place of the old factory drum emergency brake cable. Their adjusted length will however operate the new Disc Brake Conversion E-Brake mechanism. Cables are sold individually and may be position specific.



YJ WRANGLER

Year	Description	Part #
87–90	Right–64.75"	RT31019
	Left–32.75"	RT31020
91–95	Right–69.75"	RT31021
	Left–37.5"	RT31022

HEAVY-DUTY DUAL DIAPHRAGM BRAKE BOOSTER
& HIGH PRESSURE MASTER CYLINDER KITS

Replace rusty, leaky, and faulty Brake Boosters and Master Cylinders with a HD kit from RT Off-Road. Two performance level kits were designed to specifically cater to the vehicle's requirements. The larger bore Master Cylinders are designed for upgrades done to axles with larger brake calipers. The more moderate bore is designed for vehicles with factory brakes, disc brake upgrades, and vehicles that require more braking power. Each kit consists of a zinc-coated Brake Booster, Master Cylinder, bench bleeding kit, and installation instructions. Installation involves replacing the factory Brake Booster and Master Cylinder.

- Includes mounting bracket and adjustable push rod assembly where needed
- Includes installation instructions



YJ WRANGLER

Year	Description	Part #
87–90	Aftermarket Axles; with 1-1/8" Bore MC; Without ABS	RT31017
	Stock Applications; with 1" Bore MC; Without ABS	RT31018
91–95	Aftermarket Axles; with 1-1/8" Bore MC; Without ABS	RT31010
	Stock Applications; with 1" Bore MC; Without ABS	RT31011

HALOGEN LAMP CONVERSION KIT

The RT Off-Road Lamp Conversions are an upgrade for the conventional factory sealed beam headlamps. Included in the Headlight Conversion Kit are two halogen bulbs and two cast housings with clear glass lenses. RT Off-Road's Halogen Light Conversion Kit is D.O.T. and SAE compliant.

- Pair of 7" Rectangular
- H4 55/60W Bulbs
- Cast Housing
- Clear Glass Lens
- Meets DOT/SAE



87-95 YJ WRANGLER

Description	Part #
Lamps; 200MM Rectangular Assemblies	RT28005



CLEAR PARKING LAMPS & SIDEMARKER LAMPS

The RT Off-Road Crystal Clear Lighting Packages are a D.O.T. legal way to give the vehicle an all new look. These crystal clear Lenses come complete with amber Bulbs. The Bulbs and Lenses included in our kit will install directly into the factory wiring harness and body. Installation requires no modifications to the body and can be completed with basic hand tools.

YJ WRANGLER

Years	Description	Part #
87-93	2 Parking Lamps and 2 Amber Bulbs	RT28012
87-95	2 Sidemarker Lamps and 2 Amber Bulbs	RT28013
87-93	2 Parking Lamps, 2 Sidemarkers, and 4 Amber bulbs	RT28010

Note: Modifications to Parking Lamp Wiring Required for 94/95 YJ



HALOGEN BULBS

87-95 YJ WRANGLER

Description	Part #
H4-60W Super White; 2 bulbs; Europe	RT28004
H4-60W Standard Blue Bulbs	L00H460W



LED MINIATURE BULBS - PAIR

UNIVERSAL

Description	Part #
194 Amber	RT28062
194 Cool White	RT28063
194 Red	RT28064
3157 Amber	RT28065
3157 White	RT28067



Description	Part #
921 White	RT28069
1157 Amber	RT28070
1157 White	RT28072



LED HEADLIGHT BULB KIT - PAIR

Equip any vehicle with an LED Headlight Bulb Kit by RT Off-Road. Each bulb features 4 Cree LEDs that produce 1500 lumens at only 16.8 watts, resulting in an impressive amount of light without the need to upgrade the charging system of the vehicle. A copper weave cloth is used as a heat sink in place of a noisy and failure prone fan. The color output from these bulbs is 6500k. Included are 2 direct-fit LED Headlamp Bulbs. No cutting or splicing is necessary.

UNIVERSAL

Description	Part #
H4	RT28051



LED LICENSE PLATE BOLT LIGHT SET

Cleanly and conveniently illuminate a remote mounted license plate without adding additional brackets with RT Off-Road's LED License Plate Bolt Light Set. Included are a pair of stainless steel bolts with 2 LEDs on the head of each bolt. Requires wiring as they ship with terminated wires.

UNIVERSAL

Description	Part #
LED License Plate Bolt Light Set	RT28102



RECTANGULAR LED HEADLIGHT KIT

87-95 YJ WRANGLER

Description	Part #
Equip your vehicle with an LED Headlight Kit by RT Off-Road. Each Lamp is constructed of an diecast aluminum body with a polycarbonate lens. The 11 LEDs in each Lamp produces an impressive amount of light without the need to upgrade the charging system of the vehicle. A 30,000 hour LED life means that these Lamps are designed to last, even in the harshest conditions.	RT28106



LED CUBE LIGHTS



These Durable 3" Cube Lights are made of a die cast aluminum body with a Polycarbonate Lens. Each Cube features 4 5-watt Philips® LEDs that produces 1236 lumens.

- Universal mounting brackets with stainless steel hardware included
- Includes wiring pigtail

UNIVERSAL

Description	Part #
3" Cube Flood Light	RT28085
3" Cube Spot Light	RT28086

LED LIGHT BARS

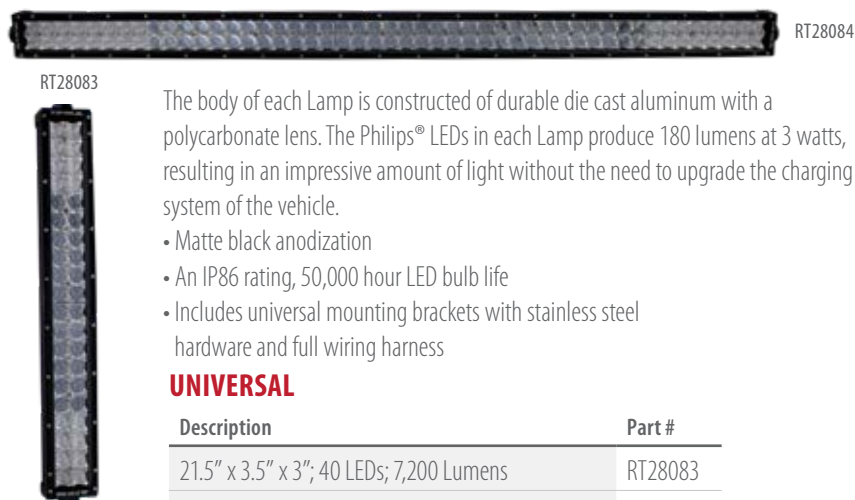

The body of each Lamp is constructed of durable die cast aluminum with a polycarbonate lens. The Philips® LEDs in each Lamp produce 180 lumens at 3 watts, resulting in an impressive amount of light without the need to upgrade the charging system of the vehicle.

- Matte black anodization
- An IP86 rating, 50,000 hour LED bulb life
- Includes universal mounting brackets with stainless steel hardware and full wiring harness

UNIVERSAL

Description	Part #
21.5" x 3.5" x 3"; 40 LEDs; 7,200 Lumens	RT28083
51.5" x 3.5" x 3"; 96 LEDs; 17,280 Lumens	RT28084

LED LIGHT BAR & BRACKET KIT

Easily add a 51.5" LED Light Bar to the windshield of any YJ Wrangler with a LED Light Bar & Windshield Bracket Set from RT Off-Road. Each bracket is CNC cut, formed and finished with a durable textured black finish. Included in the kit is a Dual-Row 51.5" LED Light Bar with Spot and Flood Optics. Includes all Hardware necessary to install. No cutting or drilling necessary.



87-95 YJ WRANGLER

Description	Part #
Light Bar & Bracket Kit	RT28094
Bracket & Mounting Hardware	RT28089

WHEEL SPACER KITS

Achieve an aggressive look and improved stability with a Wheel Spacer Kit from RT Off-Road. These 1.5" thick Spacers are an affordable option to add additional backspacing or expand the wheel options on a specific vehicle. Each Wheel Spacer starts as a 6061 T6 Aluminum blank and is then machined to be hub-centric and wheel-centric to ensure proper fitment. They are finished in anodized blue or black to ensure a long-lasting life. Each Kit is sold complete with 10 lug nuts, grade 8 studs, and thread locking compound.

87-95 YJ WRANGLER

Color	Description	Part #
Blue	5 on 4.5" Bolt Pattern	RT32003
Black	5 on 4.5" Bolt Pattern	RT32012



WHEEL ADAPTERS

RT Off-Road's Wheel Adapter Kits are a perfect solution for anyone wanting to expand their wheel choice. They allow the use of any 5 on 5" wheel to be installed on any vehicle with a 5 on 4.5" bolt pattern (example JK wheels on a YJ). They start as a 1.5" thick piece 6061 T6 aluminum. They are then machined and anodized blue or black for corrosion resistance. From there, Grade 8 studs are pressed into the Adapters. Each set includes 2 Spacers, 10 Lug Nuts, and thread locking compound.

87-95 YJ WRANGLER

Color	Description	Part #
	5 on 4.5" to 5" on 5" Adapters	RT32001
Blue	5 on 4.5" to 5" on 5.5" Adapters	RT32002
	5 on 4.5" to 5" on 5" Adapters	RT32010
Black	5 on 4.5" to 5" on 5.5" Adapters	RT32011



REPLACEMENT WHEEL STUD FOR WHEEL SPACERS & ADAPTERS

87-95 YJ WRANGLER

Description	Part #
Grade 8 Steel	RT32017



VEHICLE RECOVERY KIT

The RT Off-Road Vehicle Recovery Kit is the most convenient collection of recovery parts available. This kit contains everything needed to complete a complex winching operation as well as individual items that will aid in more simple situations. All items are stowed away in a heavy duty polyester bag. Be prepared and have the right tools ready for vehicle recovery.

- Includes: Recovery Strap, Tree Saver, Snatch Block, Two D-Rings, Winch Line Dampener, Gloves, and a Recovery Bag
- The Recovery Tow Strap is rated for 20,000 lbs. and features leather-wrapped ends.
- The Tree Saver is rated for 30,000 lbs. and is used to guarantee the well-being of trees when recovering with a winch.
- Leather-Palmed Gloves and a winch line dampener are added to increase the safety of all persons using this kit.
- The Recovery Bag is oversized to accommodate for storage of additional accessories.

UNIVERSAL

Description	Part #
1. Complete Vehicle Recovery Kit	RT33013
A. Recovery Leather-Palmed Gloves	RT33020
B. Snatch Block Kit	RT33017
C. Recovery Tow Strap (2" X 30')	RT33018
D. Tree Saver Strap (3" x 6')	RT33019
E. Recovery Storage Bag	RT33022
F. (2) D-Rings	RT33005



TRIFOLD SHOVEL

RT Off-Road's Tri-Fold Shovel is a great tool to have available while trying to recover a stuck vehicle. The durable black powder coat finish will keep it rust-free through years of use. It measures 9" long when folded and 23" when extended. No tools are necessary to collapse or extend it. A black nylon storage bag is included for safe stowage.

UNIVERSAL

Description	Part #
Trifold Shovel	RT33016



D-RING AND RECEIVER KITS

RT Off-Road's Recovery Accessories are a high quality, high value, collection of products. Designed and produced to ensure a strong, safe, and durable point to recover or couple. All metal Recovery Products are either powder coated black or galvanized steel to protect the product for years of use.

All Receivers are 2" and D-Rings are 3/4" unless otherwise stated.



Description	Part #
Stainless Steel D-Ring	RT33002
Galvanized Steel D-Ring	RT33001
5/8" Stainless Steel D-Ring	RT33003
1 Receiver and 3 D-Rings	RT33011
1 Receiver and 2 D-Rings	RT33010
1 Receiver and 1 D-Ring	RT33009
2 D-Rings	RT33005

D-RING AND RECEIVER KITS

Description	Part #
1 Rubber Spacer	RT33007
2 Rubber Spacers	RT33008
1 Stainless Steel D-Ring with spacers	RT33004
1 Receiver and 1 D-Ring with spacers	RT33012
2 D-Rings with spacers	RT33006



COWL SCOOP

RT Off-Road's Cowl Scoop maximizes the efficiency of HVAC systems. The Scoop design increases air flow through the vehicle's vents, improving the performance of both the heating and air conditioning systems.

87-95 YJ WRANGLER

Description	Part #
Dark Smoke Acrylic Cowl Scoop	RT26001



JERRY CANS

Description	Part #
Red—5.4 gallon metal can include a plastic pour spout, vent, and a travel cap. DOT COMPLIANT, UN approved. US Forest Service accepted.	RT26010
Olive—5.4 gallon metal can include a plastic pour spout, vent, and a travel cap. DOT COMPLIANT, UN approved. US Forest Service accepted.	RT26009

Note: Universal Mount, Part #RT26012 (Zinc Finish and Lockable) sold separately.



RT26009

REPLACEMENT PARTS FOR JERRY CANS

Description	Part #
Cap	RT26011
Vent Cap	RT26014
Spout	RT26013



RT26011 RT26014



RT26013

JERRY CAN MOUNTS

Description	Part #
Mounting Bracket	RT26012
Mount with strap	RT26088



RT26012



RT26088

BLUE WATER CAN

RT Off-Road's Blue Water Can is constructed of powder coated steel with a food-grade liner to prevent contamination of the liquid inside. The top features an O-ring and a lock pin to prevent leakage even in the most intense, off-camber situations.

Description	Part #
<ul style="list-style-type: none"> Powder Coated Blue Food-Grade Liner O-Ring Cap w/ Locking Pin Will work with traditional Jerry Can mounts 	RT26020



TRAIL CAN UTILITY TOOL BOX



Description	Part #
<ul style="list-style-type: none">• The same finish and dimensions as a standard 5 gallon Jerry can (18"x13"x6").• Steel construction with a durable red powder coated finish.• Contains two removable drawers, one lift out tray, and built in lock and key.	RT26019

FIRE EXTINGUISHER HOLDER



Description	Part #
Handy Fire Extinguisher Holder attaches to any roll bar or sports bar up to 3" diameter. Holds a 3 lb. extinguisher (not included). Attaches with adjustable hook and loop straps. Available in red only.	RT27005



FLASHLIGHT HOLDER



Description	Part #
Hook and loop straps are used to affix to any roll bar up to 3". Uses a single hook and loop strap to quickly remove any D-Cell flashlight.	RT27043

DRINK HOLDER SET



Description	Part #
Includes a pair of insulated Drink Holders designed to hold a variety of bottles and can sizes. They mount via hook and loop straps to any vehicle with roll bars up to 3"	RT27044

GRAB BAR SETS

Description	Part #
Deluxe Handles with molded rubber grips, heavy-duty vinyl straps, three-loop design, and heavy-duty hook and loop straps.	RT27007
Description	Part #
Heavy-Duty Handles with molded rubber grips, triple sewn nylon straps, three loop design, hook and loop straps, and a metal buckle for strength and durability.	RT27048
Description	Part #
Economy Handles with soft vinyl foam grips and adjustable two-loop design.	RT27006



STEEL GRAB HANDLE SETS



RT Off-Road's Grab Handle Sets are a perfect and simple way of adding a hard-mounted handle to the front and back seat area on a JK Wrangler. The heavy duty steel construction is superior to the nylon, hook and loop fasteners type, resulting in a more predictable and reliable handle. The handles are constructed of high strength steel and finished in a durable textured black powder coat with rubberized plastic grips.

87-95 JY WRANGLER

Description	Part #
Front Grab Handle Set	RT27062



DOOR GRAB HANDLES

87-95 JY WRANGLER



Description	Part #
<ul style="list-style-type: none">• Includes 2 Handles and Hardware• Black nylon / rubber construction	RT27004

DELUXE LOCKING CENTER CONSOLES

Constructed of 16ga steel and is finished in a rich hammer finish gray powder coat, this locking console compartment lid features stainless steel hinges and a padded armrest covered in marine-grade vinyl.



87-95 YJ WRANGLER

Description	Part #
Includes 2 cup holders. Installed in each Console are 2 rocker switches, 1 power socket, 3 round switches, 3 fuse holders, and waterproof LED lighting; all which are pre-wired. Some drilling required. Mounting hardware not included. Includes Keys.	RT27056

RT Off-Road's Locking Center Consoles offer protection for valuables as well as convenience in additional storage space. It features 4 cup holders, a cooler insert, and a removable storage insert. The console has a padded lid for the lockable compartments and is available in three colors. Installation requires drilling into the floor. Each console includes keys and all installation hardware

87-95 YJ WRANGLER

Color	Part #
Gray	RT27008
Black Denim	RT27009
Spice	RT27010



87-95 YJ WRANGLER

Color	Part #
Black Denim	RT27047

SWITCH PLATES

RT Off-Road's Switch Plates are the perfect solution to adding switches to any application. The plate measures 8" x 3", the ideal dimensions for a single DIN radio slot. They're constructed of stainless steel with a mounting hole at each corner. Mounting hardware is not included.

UNIVERSAL

Description	Part #
3 Rocker Switches; Each plate ships with three 20A Carling Contura II SPST Switches pre-installed	RT29006
1 Power Socket and 2 Rocker Switches; Each plate ships with two 20A Carling Contura II SPST Switches and a marine-grade power socket pre-installed	RT29007
2 Power Sockets; Each plate ships with 2 marine-grade power sockets pre-installed.	RT29009

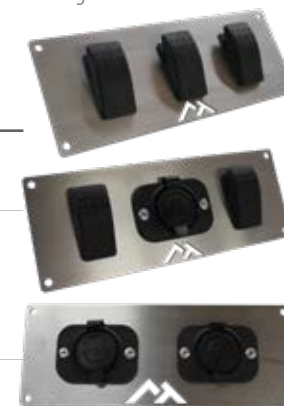

FUSEHOLDER

UNIVERSAL

Description	Part #
Panel Mount Fuse Holder for ATO Fuses; Ships with a loop of wire	RT29011

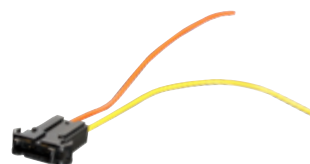

ROCKER SWITCHES

UNIVERSAL

Description	Part #
16A Round Rocker Switch (SPST)	RT29010
20A Rocker Switch (SPST)	RT29012



RT29010



RT29012

12V POWER SOCKET

UNIVERSAL

Description	Part #
Marine Grade; Rated at 20 AMPs	RT29008



ROCK KEY BLANK

These rugged looking Keys are licensed replacements for stock Jeep® keys. They complement the Jeep®'s famous "trail-rated" capabilities.



87-95 YJ WRANGLER

Description	Color	Part #
Non-Transponder	Taupe	RT27013

LED UTILITY LIGHT



Description	Part #
Universal application. Attaches to roll bar with hook and loop straps. Light also has a magnetic strip that will attach to metal when removed from the hook and loop strap. Takes 3 AAA batteries, not included.	RT28007

CLINOMETERS

RT Off-Road's Clinometers are an awesome way of ensuring that passengers are safer while off-road. They include a roll gauge which will tell how off-camber the vehicle is at all times, along with a pitch gauge which will show how steep of an incline or decline is being conquered. These Clinometers are easy to install and adjust using the included adhesive backed base. Fits all vehicles.



Description	Part #
Roll and Pitch Gauge with CJ Graphics	RT27003
Roll, Pitch Gauge and Compass with JK Wrangler™ Graphics	RT27045

ROCKER PANEL SIDE PLATE SET

87-95 YJ WRANGLER

Description	Part #
Stainless Steel; Includes Left and Right Panel	RT34046



BUMPER OVERLAYS

Cover a dented or rusty factory front bumper with an RT Off-Road Stainless Steel Front Bumper Overlay. Each Bumper Overlay is manufactured of stainless steel and then polished to a brilliant finish. Bumper Overlay includes all the bolt holes necessary to mount it to the vehicle and requires no drilling.



87-95 YJ WRANGLER

Description	Part #
Front	RT34039
Rear	RT34040

BUMPERS

Replace a dented or rusty factory bumper with an RT Off-Road Stainless Steel Bumper. Each Bumper is manufactured of stainless steel and then polished to a brilliant finish. Bumper includes all the bolt holes necessary to mount it to the vehicle and requires no drilling. They also include the same factory hole locations to mount the factory bumper end caps.

87-95 YJ WRANGLER

Description	Part #
54" Stainless Steel Front Racing Bumper with Holes	RT34037
Front Stainless Steel Bumper	RT34038



FRONT FRAME COVER

87-95 **YJ WRANGLER**

Description	Part #
Stainless Steel	RT34043

ENTRY GUARD SETS

87-95 **YJ WRANGLER**

Description	Part #
Stainless Steel	RT34010
Black	RT26004

CORNER GUARD SET

87-95 **YJ WRANGLER**

Description	Part #
Stainless Steel	RT34041

BUMPERETTES

RT Off-Road's Bumperettes are constructed out of a highly polished stainless steel and include stainless steel Fasteners. These Bumperettes mount in place of the factory pieces. Kit includes driver and passenger side Bumperettes and all hardware needed for installation.

87-95 **YJ WRANGLER**

Description	Part #
Stainless Steel	RT20020



FUEL NECK PROTECTOR

87-95 **YJ WRANGLER**

Description	Part #
Stainless Steel	RT34089



DOOR HINGE SETS

RT Off-Road's Stainless Steel products offer optimal fit and finish while maintaining superior function. All Brackets, Hinges, and hardware are produced from corrosion resistant stainless steel. Each set is available in either a polished stainless steel or a rich black powder coat.

YJ WRANGLER

Year	Color	Description	Part #
87-95	Stainless Steel	4 Hinges; Half Door with provisions for mirrors	RT34009
87-93		4 Hinges; Full Door with provisions for mirrors	RT34008
87-95	Black Stainless Steel	4 Hinges; Half Door with provisions for mirrors	RT34094
87-95	Black	4 Hinges; Half Door with provisions for mirrors	RT26003
87-93		4 Hinges; Full Door with provisions for mirrors	RT34093



TAILGATE TIRE STOP

Replace that old, rusty Tailgate Tire Stop with one from RT Off-Road. Manufactured out of stainless steel. All hardware included.

87-95 **YJ WRANGLER**

Color	Part #
Stainless Steel	RT34015
Black Stainless Steel	RT26018



LOWER DOOR HINGE BRACKET SETS

87-95 YJ WRANGLER

Color	Part #
Stainless Steel	RT34007
Black Stainless Steel	RT34092



DOOR HINGE BUSHING KIT

Easily replace the worn out or sticky door hinge bushings on any YJ Wrangler with RT Off-Road's Door Hinge Bushing Kit. Each Bushing is machined from a piece of genuine DuPont™ Delrin® to perfectly fit into the door hinges. Installation is as simple as removing the factory corroded and worn bushings using the included Tool, cleaning the hinge, and sliding the new Bushings in their place.



87-94 YJ WRANGLER

Color	Part #
Black	RT25008

TAILGATE HINGE SETS

Replace those old, rusty tailgate hinges with a set from RT Off-Road. Each Set is manufactured out of stainless steel and then polished to a brilliant finish. Stainless steel hardware is included.



87-95 YJ WRANGLER

Color	Part #
Stainless Steel	RT34049
Black Stainless Steel	RT26035

RT26035

HOOD HINGE SETS

87-95 YJ WRANGLER

Color	Part #
Stainless Steel	RT34012
Black Stainless Steel	RT34095



HOOD VENT COVERS

87-95 YJ WRANGLER

Color	Part #
Stainless Steel	RT34014
Black	RT26008



COMPLETE HOOD SETS

87-95 YJ WRANGLER

Color	Part #
Stainless Steel	RT34013
Black Stainless Steel	RT34099
Black	RT26007

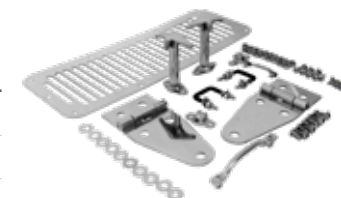

HOOD CATCH KITS

87-95 YJ WRANGLER

Color	Description	Part #
Stainless Steel	Single	RT26005
	Pair	RT34011
Black Stainless Steel	Pair; TJ Style	RT34083
	Pair; TJ Style	RT34084
Chrome	Single	RT26006

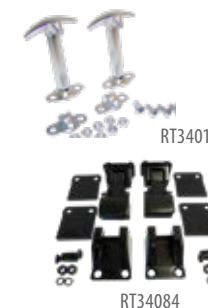

HOOD LOCK KIT

87-95 YJ WRANGLER

Color	Description	Part #
Black	The complete system installs easily to vehicle's security latch; Includes two Keys.	RT26069



GRILLE COVER



- Stainless Steel Construction.
- Installs directly over factory grille using double face tape and screws.

87-95 YJ WRANGLER

Color	Part #
Stainless Steel	RT34044
Stainless Steel; Includes: Chrome Headlight Bezels	RT34045

GRILLE INSERTS

Complete the factory grille's look with RT Off-Road's Grille Inserts. Every Grille Insert set includes seven primary inserts that either snap or bolt into place. All kits are sold complete and include everything you need for installation.



87-95 YJ WRANGLER

Color	Part #
Chrome Plastic	RT26030
Black	RT26031

BUG SCREENS



87-95 YJ WRANGLER

Color	Part #
Stainless Steel	RT34036
Black	RT26029

STONE GUARD SETS

87-95 YJ WRANGLER

Color	Part #
Stainless Steel	RT34047
Chrome	RT26032
Black	RT26033



BILLET STYLE STONE GUARD SETS

87-95 YJ WRANGLER

Color	Part #
Stainless Steel	RT34048
Black	RT26034



TAIL LIGHT GUARD SETS

87-95 YJ WRANGLER

Color	Style	Part #
Stainless Steel	Euro	RT34090
Black	Euro	RT26017
Titanium	Euro	RT34098



WINDSHIELD HINGE SETS

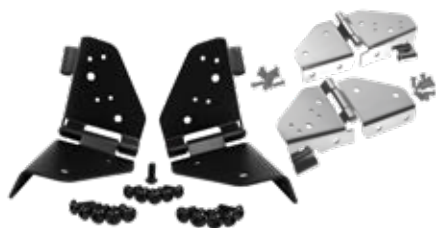

87-95 YJ WRANGLER

Color	Part #
Stainless Steel	RT34017
Black	RT34096

LIGHT BARS

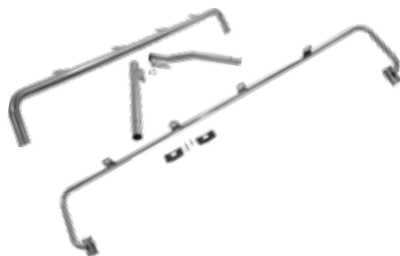

87-95 YJ WRANGLER

Color	Description	Part #
Stainless Steel	Drill In	RT28008
Stainless Steel	No Drill	RT28009

DASH OVERLAY



87-95 YJ WRANGLER

Color	Part #
Stainless Steel	RT34042

BILLET SHIFT KNOBS

RT Off-Road's polished billet aluminum Shift Knobs offer optimal fit and finish while maintaining superior function. All our Shift Knobs and hardware are produced from a corrosion resistant aluminum that is polished to a mirror finish. The Aluminum Knob is installed in place of the factory knob and includes all hardware needed for installation.

87-95 YJ WRANGLER

Color	Description	Part #
Aluminum	NP231 Shift Pattern, M10 X 1.5	RT24009
Aluminum	5-Speed Shift Pattern, 3/8" - 16	RT24008
Aluminum	5-Speed Shift Pattern, M10 X 1.5	RT24007



WINDSHIELD TIE DOWN SETS

- Highly polished, corrosion resistant finish
- Includes all hardware needed for installation

87-95 YJ WRANGLER

Color	Part #
Stainless Steel	RT34019
Black	RT26022



WINDSHIELD LIGHT MOUNT BRACKET SETS

Easily add auxiliary lights with RT Off-Road's Windshield Light Mount Brackets. Brackets mount to the vehicle using existing holes in the windshield frame. Each set is finished in a rich gloss black powder coat or polished stainless steel. Kit includes all hardware needed for installation.

87-95 YJ WRANGLER

Color	Part #
Stainless Steel	RT34018
Black	RT26021



INTERIOR WINDSHIELD BRACKET SETS

87-95 YJ WRANGLER

Color	Part #
Stainless Steel	RT34016
Black Stainless Steel	RT27014



MIRROR RELOCATION BRACKET SET

Remove the doors from a Jeep® without removing mirrors with RT Off-Road's Mirror Relocation Brackets. In this kit is a pair of Brackets that installs into existing holes in the windshield frame. Both the Brackets and the inserts are finished in a rich black powder coat.

87-95 YJ WRANGLER

Color	Part #
Black	RT30010



MIRRORS

87-95 YJ WRANGLER

Color	Description	Replaces Part #
Chrome	Mounts to the Door Hinges	82200834CK
Stainless Steel	Mounts to the front of the Windshield Hinges	RT30003
	Mounts to the side of the Windshield Hinges	RT30001
Black	Mounts to the side of the Windshield Hinges	RT30002



82200834CK



RT30003



RT30001



RT30002

TRAIL MIRRORS

UNIVERSAL

Description	Replaces Part #
Two black powder coated 8"x6" Mirrors, two Arms, and all hardware to mount	RT30005
One black powder coated 8"x6" Mirror, one Arm, and all hardware to mount	RT30004



RT30005

QUICK RELEASE MIRRORS



RT30021



RT30022

RT Off-Road's Quick Release Mirrors are a great solution for those who want to drive without doors, but require side view mirrors. The gloss black powder coated brackets mount directly to the side of the upper windshield hinge. The included mirror arms and heads attach to the brackets with a thumb screw to allow for a quick release. Each Kit includes two mirrors, two arms, two brackets, and all hardware needed to mount it to the vehicle.

UNIVERSAL

Description	Replaces Part #
6" Round Mirrors, two Arms, two Brackets, all hardware to mount	RT30020
6" Rectangular Mirrors, two Arms, two Brackets, all hardware to mount	RT30021
Replacement Mirror Heads for RT30020; Round	RT30022



RT30020

ALUMINUM VALVE COVER KITS

RT Off-Road's Engine Valve Cover Kits are a direct replacement upgrade for factory valve covers. Each Valve Cover is constructed out of aluminum. Available in an assortment of colors. Increased internal clearance allows for the use of oversized camshafts and high clearance rocker arms. Each Kit includes gasket, grommets, and additional installation hardware.

- Durable finish with polished fins and engine script
- Includes Valve Cover, Gasket, Oil Cap, Grommets, and hardware
- Some modification may be required

93-95 YJ WRANGLER with 4.0L Engine

Color	Part #
Red	RT35002
Yellow	RT35003
Black	RT35001



RT35002

RT35003

RT35001

THROTTLE BODY SPACER KIT

Improve the performance and fuel economy in any Jeep® vehicle with an RT Off-Road Throttle Body Spacer Kit. The heart of this Kit is a black anodized aluminum spacer that is designed to provide a smoother, faster, and more dense air charge resulting in an increase in horsepower, torque, and fuel economy. Also included in the Kit is a gasket and mounting hardware. This Kit works with both factory and aftermarket air intake systems.

91-95 YJ WRANGLER

Engine	Part #
2.5L, 4.0L	RT35008

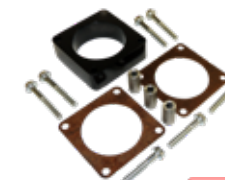

STAINLESS STEEL HEADER KIT

- 1/2" Thick Flanges at Cylinder Head and Front Pipe
- Primaries are manufactured of 1-1/2" diameter polished, mandrel-bent 304 stainless steel tubing. They meet at a 6-to-1 polished 304 stainless steel collector, which improves exhaust flow through the entire operating range of the engine.
- The primaries are fully welded to the flanges and collector, resulting in an extremely strong and leak-free Header.
- The outlet of the collector is made of polished, mandrel-bent 304 stainless steel with a 2-1/2" diameter.
- Increased horsepower, torque, throttle response, and fuel mileage along with years of worry-free operation.
- Installation is straight forward with no cutting, grinding, or welding needed.

91-95 YJ WRANGLER w/ 4.0L Engine

Description	Part #
Stainless Steel Kit	RT36001
Stainless Steel; Header Only	RT36002



Dana 30 Front Axle

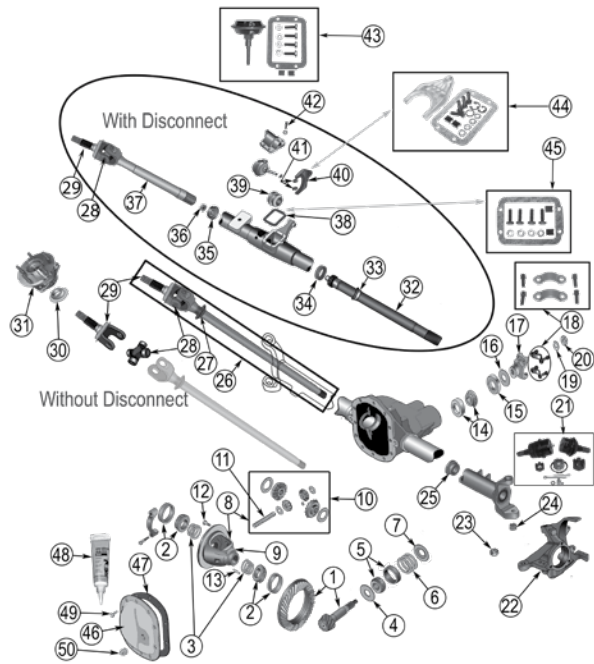

Item#	Description	Years	Comments	Ratio	Replaces Part #
1	Ring & Pinion Set	87/95		3.07	83500187
		87/95		3.55	83505480
		87/95		3.73	4746074
		87/95		4.10	83502353
		87/95		4.56	83503424
2	Bearing Set, Carrier	87/95	Includes 2 Bearings & 2 Cups	All	J8126500
3	Shim Set, Carrier	87/95		All	83500191
4	Slinger, Oil	87/95	Inner	All	3893982
5	Bearing Set, Pinion	87/95	Inner	All	J8126499
6	Shim Set, Pinion	87/95		All	83500192
7	Baffle, Pinion	87/95		All	J0934937
8	Case Assembly, Differential	87/89	Includes Gear Set	3.55 & Lower	J8130755*
		87/89	Includes Gear Set	3.73 & Higher	83500169*
		90/95	Includes Gear Set	3.55 & Lower	5252582
		90/95	Includes Gear Set	3.73 & Higher	5252590
9	Case, Differential	90/95	Less Gear Set; Includes 3, 12, 13, 47	3.55 & Lower	J8126515
		87/95	Less Gear Set; Includes 3, 12, 13, 47	3.73 & Higher	J8126496
10	Gear Set, Differential	87/89		All	83500190*
		90/95		All	5252591
11	Shaft, Differential	87/95		All	5003840AA
12	Bolt, Ring Gear	87/95	Each	All	J0649454
		87/95	Includes 10 Bolts	All	4720891
13	Pin, Differential Shaft	87/95	Roll Type	All	J0636360
14	Bearing Set, Pinion	87/95	Outer	All	J8124052
15	Seal, Pinion	87/93	w/o Yoke Slinger (See #17)	All	J0998092
		87/95	w/ Yoke Slinger (See #17)	All	83503390
16	Slinger, Oil	87/95	Outer	All	J0636566
17	Yoke, Pinion	87/93	(OEM Had Slinger)	All	J8131656
		87/95	(OEM Had No Slinger)	All	83503388
18	Strap & Bolt Kit	87/95	Hex Head Bolts	All	4006698K
		87/95	12-Point Head Bolts	All	4006928K

Dana 30 Front Axle

Item#	Description	Years	Comments	Ratio	Replaces Part #
19	Washer, Pinion	87/95		All	J4004913
20	Nut, Pinion	87/95		All	J0801367
21	Ball Joint Kit	87/95	Includes 1 Upper & 1 Lower w/ Hardware	All	83500202
22	Knuckle, Steering	87/89	Right	All	53000626*
		87/89	Left	All	53000625*
		90/95	Right	All	52067576
		90/95	Left	All	52067577
23	Nut, Lower Ball Joint	87/95	Left or Right	All	J8123318
24	Split Ring, Ball Joint	87/89	Left or Right	All	83500203
25	Seal, Axle Shaft	87/95	Left	All	J8121781
		87/95	Right (O.D. 2.29")	All	83500199
		87/95	Right (O.D. 2.125")	All	83503504
26	Axle Shaft Assembly	87/95	Left, w/o ABS, w/ or w/o Disconnect	All	4874303
		87/95	Right, w/o ABS, w/o Disconnect	All	4874302
27	Slinger, Inner Axle Shaft	87/89	Steel	All	J8126232
		90/95	Plastic	All	4797769
28	U-Joint, Axle Shaft	87/95	(1.06" Cap) (w/o ABS)	All	J8136616
		87/95	(1.06" Cap) (w/o ABS) Heavy Duty	All	8126637SP
		91/95	(1.187" Cap) (w/ ABS)	All	J8126638
		91/95	(1.187" Cap) (w/ ABS) Heavy Duty	All	8126638SP
29	Shaft, Axle Outer	87/95	w/o ABS	All	83500184
		91/95	w/ ABS	All	4713190
30	Slinger, Outer Axle Shaft	87/95	w/o ABS	All	83500201
31	Hub Assembly	87/89		All	53000228
		90/95		All	53007449
32	Shaft, Intermediate Axle	87/95	w/ Disconnect	All	5252594
33	Collar, Intermediate Axle	90/95	w/ Disconnect	All	5252687
34	Bearing, Intermediate Axle	87/89	w/ Disconnect	All	J8133622
35	Seal, Intermediate Axle	87/95	2.29" O.D.	All	83500199
		87/95	2.12" O.D.	All	83503504
36	Bearing, Outer Shaft	87/89	w/ Disconnect	All	J8134213
		90/95	w/ Disconnect	All	5252686
37	Axle Shaft Assembly	87/95	Left, w/o ABS, w/ or w/o Disconnect	All	4874303
		87/95	Right, w/o ABS, w/ Disconnect	All	5252145
		91/95	Left, w/ ABS, w/ or w/o Disconnect	All	4874307
		91/95	Right, w/ ABS, w/ Disconnect	All	4741033
38	Cover Gasket, Disconnect Housing	87/95	w/ Disconnect	All	4137732
39	Shift Collar	87/95	w/ Disconnect	All	83504813
40	Shift Fork	87/95	w/ Disconnect; OE Style Aluminum	All	83503695
		87/95	w/ Disconnect; HD Upgrade, Cast Iron	All	4137727
41	Insert, Shift Fork	87/95	w/ Disconnect	All	4137731
42	Bolt, Disconnect Housing	87/95	w/ Disconnect	All	4137734
43	Vacuum Motor Kit, Disconnect	87/90	w/ Disconnect; 3 Ports	All	83503113
		91/95	w/ Disconnect; 2 Ports	All	4506116
44	Fork Kit, Disconnect	87/95	w/ Disconnect	All	5252599
45	Clip Kit, Shift Fork	87/95	w/ Disconnect	All	J8133708
46	Differential Cover	87/95	Includes Bolts & Fill Plug	All	4713451
47	Gasket, Differential Cover	87/95	Paper	All	J8120360
48	Sealant, RTV	87/95		All	J8993317
49	Bolt, Differential Cover	87/95	10 Required	All	J0273573
50	Plug, Differential Cover	87/95	1/2" - 14	All	J4004751
51	Bearing & Seal Kit	87/95	Includes 2, 5, 14, 15, 25, 20, 35	All	D30EAMASKIT
52	Pinion Bearing Kit	87/95	Includes 5, 6, 14, 15, 16, 20	All	D30EPBK
53	U-Bolt Yoke Kit	87/95	Includes Yoke, Seal, Nut, & U-Bolts	All	D3044YOKEUBK

* This part is not currently carried by Crown Automotive

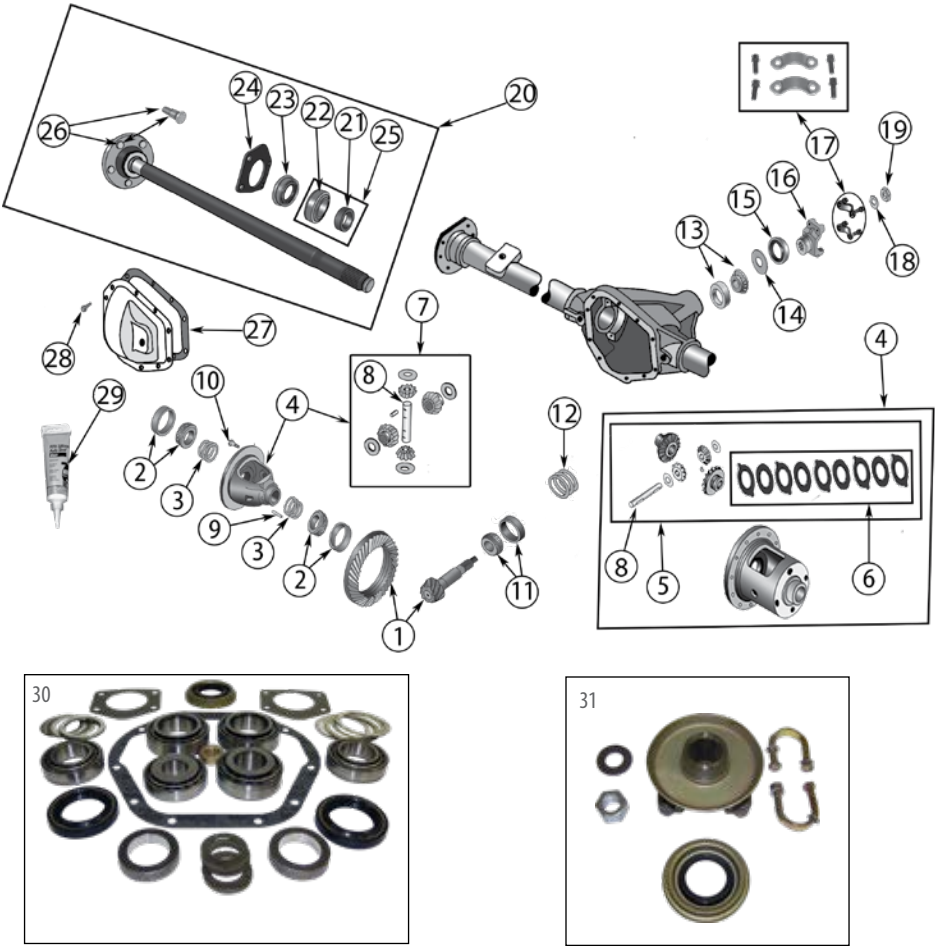

Item #	Description	Years	Comments	Ratio	Replaces Part #
1	Ring & Pinion Set	87/93	Incls. 1, 10, 18, 19	3.07 (43/14)	83504197
		87/95	Incls. 1, 10, 18, 19	3.54 (46/13)	4137749
		91/95	Incls. 1, 2, 3, 10, 14, 15, 18, 19, 27	4.09 (45/11)	J8129225
		91/95	Incls. 1, 2, 3, 10, 14, 15, 18, 19, 27	3.07	J8129224
2	Bearing Set, Differential	87/95	Incls. 2 Bearings & 2 Cups	All	J8124071
3	Shim Set, Carrier	87/95	Incls. 3, 29	All	J8129222
4	Case Assembly, Differential	87/95	Standard; Incls. #4 only	3.73 & Lower	J0994341*
		87/95	Trac-Lok; Incls. 2, 3, 4, 10, 27, 29	3.73 & Lower	83505431
		91/95	Trac-Lok; Incls. 2, 3, 4, 10, 27, 30	4.09	4741098*

Item #	Description	Years	Comments	Ratio	Replaces Part #
5	Gear Set, Differential	87/95	Trac-Lok; Shaft Held w/ Roll Pin	All	83505432
6	Disc Kit, Differential	87/95	Trac-Lok	All	J0994345
7	Gear Set, Differential	87/95	Standard	All	83503068
8	Shaft, Differential	87/95	Standard or Trac-Lok	All	83503069
9	Pin, Differential Shaft	87/95	Standard or Trac-Lok; Roll Type	All	J0636360
10	Bolt, Ring Gear	91/95	Each	All	J0649454
		87/95	Incls. 10 Bolts	All	4720891
11	Bearing Kit, Pinion	87/95	Inner	All	J8124051
12	Shim Set, Pinion	87/95	Incls. #s 3, 18, 19, 27	All	J8129221
13	Bearing Kit, Pinion	87/95	Outer	All	J8124052
14	Slinger, Pinion	87/95		All	J0636566
15	Seal, Pinion	87/95		All	83503390
		87/95	3" Long	All	83503388
16	Yoke, Pinion	87/95	3" Long	All	83503388
		94/95	3.7" Long	All	4797689
17	Strap & Bolt Kit, U-Joint	87/95	Hex Head Bolts	All	4006698K
		87/95	12-Point Head Bolts	All	4006928K
18	Washer, Yoke	87/95		All	J4004913
19	Nut, Pinion	87/95		All	J0801367
20	Axle Shaft Assembly	87/95	R (29.75"); Incls. 21, 22, 23, 24, 26	All	83504960
		87/95	L (29.25"); Incls. 21, 22, 23, 24, 26	All	83504961
21	Retaining Ring, Axle Shaft	87/95		All	83503077
22	Bearing, Axle Shaft	87/95		All	83503064
23	Seal, Axle Shaft	87/95		All	83503063
24	Retainer, Axle Shaft	87/95		All	83504190
25	Bearing & Retainer Kit, Axle Shaft	87/95	Incls. 21, 22	All	994262K
26	Stud, Wheel	87/95		All	83503053
27	Gasket, Differential Cover	87/95	Paper	All	J8122409
28	Bolt, Differential Cover	87/95		All	J0273573
29	RTV Silicone Sealant	87/95		All	J8993317
30	Bearing & Seal Master Kit	87/95	Incls. 2, 3, 11, 12, 13, 15, 19, 21, 22, 23, 24, 27, 29	All	D44YMASKIT
				All	
31	U-Bolt Yoke Kit	87/95	Incls. 2 U-Bolts, 15, 16, 18, 19	All	D3044YOKEUBK

*This part is not currently carried by Crown Automotive

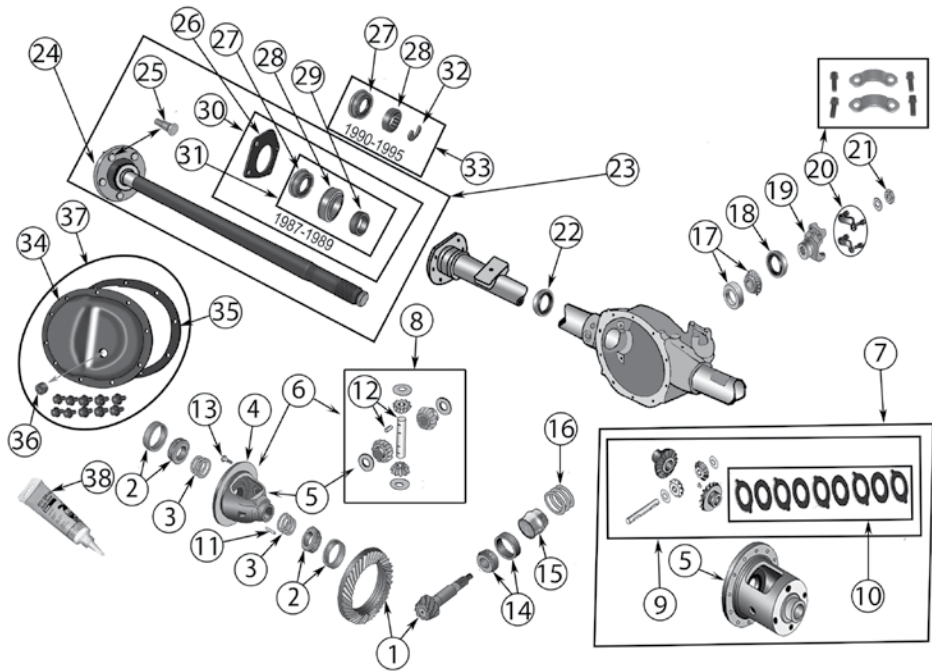

Item #	Description	Year	Description	Ratio	Replaces Part #
1	Ring & Pinion	87/95	w/ .81" Long Ring Gear Bolts	3.07 (43-14)	83505472
		87/90	w/ .66" Long Ring Gear Bolts; Includes 4, 13	3.07 (40-13)	83504934K
		87/95		4.11 (37-9)	83504938
		87/95		4.56 (41-9)	83504377
		87/95		4.88 (39-8)	D35488
		87/93	w/ Std. Differential; Includes 13, 15, 21	3.55 (39-11)	83504376
		94/95	w/ Trac-Lok Differential; Includes 13, 15, 21	3.55 (39-11)	4761676
		94/95	Includes 13, 15, 21	3.55 (39-11)	83504376
		94/95	w/o Locking Differential; Includes 13, 15, 21	3.73 (41-11)	4761678
2	Bearing Set, Differential	87/95	Includes 2 Bearings & 2 Cups	All	J8126500
3	Shim Set, Carrier	87/95		All	83503004

Item #	Description	Year	Description	Ratio	Replaces Part #
4	Case, Differential, Standard	87/89	w/ .81" Long Ring Gear Bolts; Includes 4	3.07	43219
		1990	Includes 4	3.07	43219
		91/95	w/o ABS; Includes 4	3.07	43219
		91/95	w/ ABS; Includes 4	3.07	44649
		87/90	Includes 4	3.55 & Higher	44590
		91/93	w/ 2.5L Engine; Includes 4	3.55 & Higher	44590
		91/93	w/ 4.0L Engine w/o ABS; Includes 4	3.55 & Higher	44590
		94/95	w/ Casting #: 41994, 43225, 4013; Includes 4	3.55 & Higher	44590
5	Case, Differential, Trac-Lok	87/95	Includes 4, 13	3.55 & Higher	43233
6	Case Assembly, Standard	87/89	w/ .81" Bolt Length; Includes 2, 3, 4, 8, 13	3.07	83502880
		1990	Includes 2, 3, 4, 8, 13	3.07	83502880
		91/95	w/o ABS; Includes 2, 3, 4, 8, 13	3.07	83502880
		91/95	w/ ABS; Includes 2, 3, 4, 8, 13	3.07	4740833
		1990	Includes 2, 4, 8, 13	3.55 & Higher	4740834
		91/93	w/ 2.5L Engine; Includes 2, 4, 8, 13	3.55 & Higher	4740834
		91/93	w/ 4.0L Engine w/ ABS; Includes 2, 4, 8, 13	3.55 & Higher	4740834
		91/93	w/ 4.0L Engine w/o ABS; Includes 2, 4, 8, 13	3.55 & Higher	4740834
7	Case Assembly, Trac-Lok	87/95	Includes 2, 3, 7, 13	3.07	83505020
		87/95	Includes 2, 7, 13	3.55 & Higher	83505021
8	Gear Set, Differential, Standard	87/90		All	83503002
		91/93	w/ ABS	All	4740670
		91/93	w/o ABS	All	83503002
		1994	w/ ABS	3.07	4740670
		1994	w/o ABS	3.07	83503002
		1995		3.07	4740670
		94/95	All	3.55 & Higher	4740670
9	Gear Set, Differential, Trac-Lok	87/95		All	5252497
10	Disc Kit, Differential	87/95	Trac-Lok	All	83500263
11	Pin, Differential Shaft	90/95	Threaded Pin Type	All	5252502
12	Shaft & Pin Kit, Differential	87/89	Standard Differential; Roll Pin Style	All	3224231K
		90/95	Threaded Pin Style	All	5252502K
13	Bolt, Ring Gear	87/90	w/ .81" Long Ring Gear Bolts	All	J0649454
		91/95		All	J0649454
		87/90	w/ .81" Long Ring Gear Bolts; Includes 10 Bolts	All	4720891
	Bolt Kit, Ring Gear	91/95	Includes 10 Bolts	All	4720891
14	Bearing Set, Pinion	87/95	Inner	All	5252507

Continued on next page

Dana 35 Rear Axle - Continued

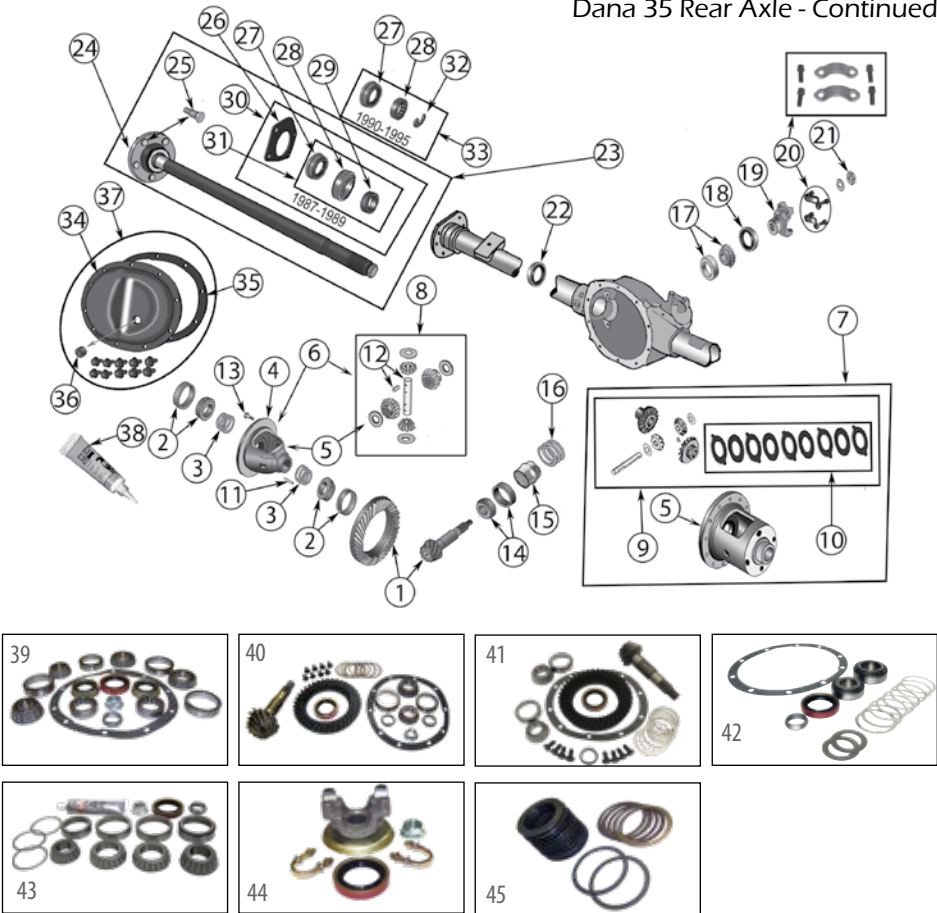

Item #	Description	Year	Description	Ratio	Replaces Part #
15	Spacer, Pinion Crush	87/95		All	3175779
16	Shim Set, Pinion	87/95		All	83503003
17	Bearing Set, Pinion	87/95	Outer	All	5252508
18	Seal, Pinion	87/95		All	83504946
19	Yoke, Pinion	87/95	w/ 3.219" U-Joint Length	All	83503318
		94/95	w/ 3.625" U-Joint Length	All	4746835
20	Strap & Bolt Kit, U-Joint	87/95	Hex Head Bolts	All	4006698K
		87/95	12-Point Head Bolts	All	4006928K
21	Nut, Pinion	87/95		All	J3182601
22	Seal, Axle	87/89	Inner	All	83503010
23	Axle Shaft Assembly	87/89	Right (28.85" Long); Includes 24, 25, 30	All	83502882
		87/89	Left (30.35" Long); Includes 24, 25, 30	All	83502883

Dana 35 Rear Axle - Continued

Item #	Description	Year	Description	Ratio	Replaces Part #
24	Axle Shaft	87/89	Right (28.85" Long)	All	53000404
		87/89	Left (30.35" Long)	All	53000403
		1990	Right w/o ABS (29.04" Long)	All	5252956
		1990	Left w/o ABS (30.54" Long)	All	5252957
		91/92	Right (29.04" Long)	All	5252948
		91/92	Left (30.54" Long)	All	5252949
		93/95	Right (29.00" Long)	All	4713192
		93/95	Left (30.62" Long)	All	4713193
25	Stud, Wheel	87/95		All	83503053
26	Retainer, Axle Shaft	87/89		All	83503022
27	Seal, Axle Shaft	87/89	Outer	All	53000477
		90/95		All	4856336
28	Bearing, Axle Shaft	87/89		All	53000475
		90/95		All	J8134036
29	Retaining Ring, Axle Shaft	87/89		All	83503054
30	Bearing & Retainer Kit, Axle Shaft	87/89	Includes 26, 27, 28, 29	All	83501451
31	Bearing Kit, Axle Shaft	87/89	Includes 27, 28, 39	All	53000475K
32	Retainer, Axle Shaft	90/95	C-Clip	All	5252505
33	Axle Shaft Bearing Kit	90/95	Includes 27, 28, 32	All	8134036K
34	Cover, Differential Case	87/95	Includes 34, 36	All	83505125
35	Gasket, Differential Cover	87/95	Paper	All	35AXCG
36	Plug, Differential Cover	87/95	Rubber, Non-Threaded	All	5252504
		87/95	Steel, Threaded	All	J4004751
37	Differential Cover Kit	87/95	Includes 34, 35, 36, Cover Bolts	All	5252493
38	RTV Silicone Sealant	87/95		All	J8993317
39	Bearing & Seal Master Kit	90/95	Includes 2, 14, 15, 17, 18, 21, 27, 28, 35	All	D35MASKIT
40	Ring & Pinion Master Kit	87/95	Includes 1, 14, 15, 17, 18, 35	3.07	7072441X
		87/95	Includes 1, 14, 15, 17, 18, 35	3.55	7072443X
		87/95	Includes 1, 14, 15, 17, 18, 35	4.11	7072444X
41	Ring & Pinion	87/95	Includes 1, 13, 14, 15, 16, 17, 18, 35	4.56 (41-9)	7072445X
42	Pinion Bearing & Seal Kit	87/95	Includes 14, 15, 17, 18, 35	All	D35PBK
43	Pinion & Carrier Bearing Kit	87/95	Includes 2, 3, 15, 16, 17, 18, 21, 38	All	3171166K
44	U-Bolt Yoke Kit	87/95	w/ 3.219" U-Joint Length	All	D35YOKEUBK
45	Pinion & Differential Shim Kit	87/95	Includes 3, 16	All	5017214AA

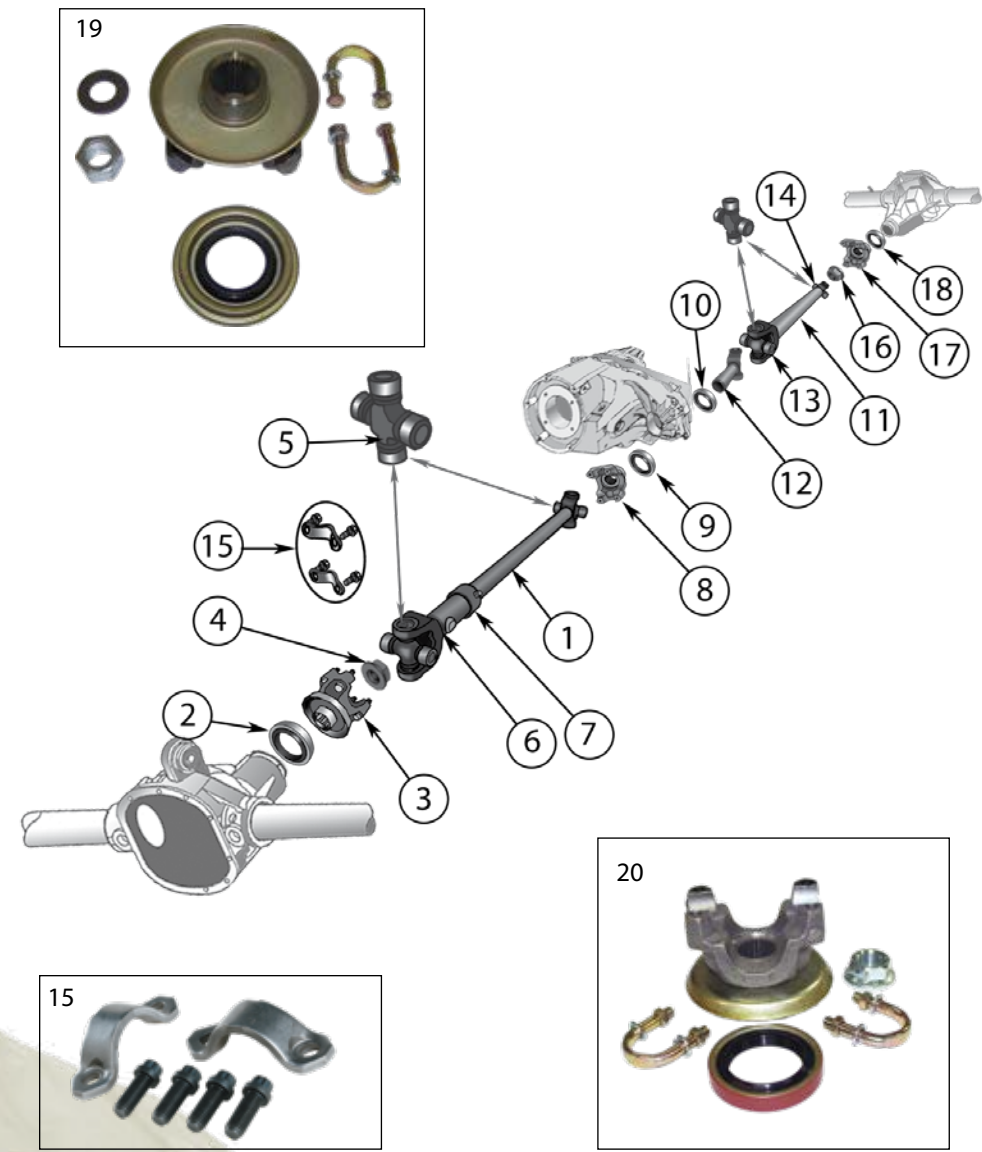

Item #	Description	Location	Comments	Replaces Part #
1	Drive Shaft	Front	w/ 2.5L Engine; 38" Collapsed	53004369
		Front	w/ 4.2L, 4.0L Eng. w/ Man. Trans.; 39.5" Collapsed	53002001
		Front	w/ 4.2L, 4.0L Eng. w/ Auto. Trans.; 38" Collapsed	53004369

Item #	Description	Location	Comments	Replaces Part #
2	Seal, Pinion	Front		J0998092
		Front	w/o Slinger On Yoke	83503390
		Front		83503390
3	Yoke, Pinion	Front	w/o Slinger	J8131656
		Front	w/ Slinger	83503388
4	Nut, Pinion	Front		J0801367
5	U-Joint, Drive Shaft	Front	Sealed	4882793
		Front	Greasable	J8126614
		Front	Greasable, Spicer	8126614SP
6	Slip Yoke, Drive Shaft	Front		J8126400
7	Seal, Drive Shaft	Front		83501595
8	Yoke, Transfer Case	Front	w/ NP207, NP231 Transfer Case	83502829
9	Seal, Transfer Case Output	Front	w/ NP231 Transfer Case	83503147
		Front	w/ NP207 Transfer Case (1987 Only)	J8134446
10	Seal, Transfer Case Output	Rear	w/ NP207, NP231 Transfer Case	4638904
11	Drive Shaft	Rear	w/ Man. Trans.; w/ NP213 Transfer Case	52098218 *
12	Slip Yoke, Drive Shaft	Rear		83502855
13	U-Joint, Drive Shaft	Rear	Front Joint; Sealed	4882793
		Rear	Front Joint; Greasable	J8126614
		Rear	Front Joint; Greasable, Spicer	8126614SP
		Rear		
		Rear		
14	U-Joint, Drive Shaft	Rear	Rear Joint; w/ 3.219" Wide U-Joint; Sealed; 1310 Series	4882793
		Rear	Rear Joint; w/ 3.219" Wide U-Joint; Greasable; HD 1310 Series	J8126614
		Rear	Rear Joint; w/ 3.219" Wide U-Joint; Greasable; Spicer; 1310 Series	8126614SP
		Rear	Rear Joint; w/ 3.625" Wide U-Joint; Greasable; 1330 Series	5014733AA
		Rear	Rear Joint; w/ 3.625" Wide U-Joint; Sealed; 1330 Series	4746936
		Rear		
15	Strap & Bolt Kit, U-Joint	F or R	Hex Head Bolts	4006698K
		F or R	12-Point Head Bolts	4006928K
16	Nut, Pinion	Rear	w/ Dana 35	J3182601
		Rear	w/ Dana 44	J0801367
17	Yoke, Pinion	Rear	w/ Dana 35; 2.97" Height	83503318
		Rear	w/ Dana 35; 3.60" Height	4746835
		Rear	w/ Dana 44; 3.70" Height	4797689
18	Seal, Pinion	Rear	w/ Dana 35	83504946
		Rear	w/ Dana 44	83503390
19	U-Bolt Yoke Kit	F or R	w/ Dana 30 Front or Dana 44 Rear Axle	D3044YOKEUBK
20	U-Bolt Yoke Kit	Rear	w/ Dana 35 Rear Axle	D35YOKEUBK

* This part is not currently carried by Crown Automotive



Item #	Description	Years	Engine	Spline Count	Disc Diameter	Spline Diameter	Replaces Part #
Clutch Components							
1	Clutch Disc	87/90	2.5L	14	9.125"	1"	53004538
		91/95	2.5L	14	9.125"	.968"	53007584
		87/95	4.2L, 4.0L	10	10.5"	1.125"	53008259
2	Pressure Plate	87/95	2.5L				53003006
		87/91	4.2L, 4.0L				53004678
		92/95	4.0L				4638411C
3	Clutch Kit	91/95	2.5L	14	9.125"	.968"	4626213
		87/90	4.2L	10	10.5"	1.125"	4626211
		1991	4.0L	10	10.5"	1.125"	4626211
		92/95	4.0L	10	10.5"	1.125"	68044869AA
4	Clutch Alignment Tool	87/95	2.5L	14		1"	53006
		87/90	4.2L	10		1.125"	53010
		91/95	4.0L	10	9/16" Pilot Diameter	1.125"	53010
		92/95	4.0L	10	3/4" Pilot Diameter	1.125"	53011

Item #	Description	Years	Engine	Notes	Replaces Part #
5	Clutch Release Bearing	94/95	All		53008342
6	Clutch Master Cylinder	91/95	2.5L, 4.0L		4636865
		87/90	2.5L, 4.2L		53004466
7	Clutch Master Cylinder Cap	87/90	All		83504098
		91/95	All		4636856
8	Clutch Master Cylinder Repair Kit	87/90	2.5L, 4.2L		83504097
9	Clutch Slave Cylinder	94/95	All		52107640S
10	Clutch Hydraulic Assembly	94/95	2.5L, 4.0L	LHD	52104113
11	Clutch Control Unit	87/92	2.5L		83503384
		1993	2.5L, 4.0L	Male Fitting	4728735
		87/89	4.2L	w/ BA10/5 Transmission	83503383
		89/90	4.2L	w/ AX15 Transmission; Female Fitting	5252137
		91/92	4.0L		83503383
12	Clutch Control Unit Line Retaining Pin	91/93	All		83503385



Item #	Description	Years	Engine	Notes	Replaces Part #
13	Clutch Hose	87/90	2.5L		53004241
14	Clutch Hose Grommet	87/92	2.5L	At Bellhousing	53004051
15	Pilot Bearing	87/95	2.5L		J3250005
		87/91	4.0L, 4.2L		33004041
		92/95	4.0L		53009181
16	Clutch Fork	94/95	All		53006388
17	Clutch Fork Pivot	94/95	All		52087542
18	Clutch Fork Spring	94/95	All		4338855
19	Crankshaft Position Sensor Grommet	91/95	Al		53006010
20	Clutch Pedal Pad	87/95	All		52002750
21	Clutch Pedal Bushing	87/95	All	Bronze	J0946177

Clutch Master Kits

COMPONENTS: A. Clutch Disc B. Pressure Plate C. Control Unit D. Pilot Bearing E. Alignment Tool F. Clutch Bearing G. Clutch Fork

Item #	Description	Years	Engine	Spline Count	Disc Diameter	Spline Diameter	Includes	Trans- mission	Replaces Part #
22	Clutch Kit	87/90	2.5L	14	9.125"	1"	A, B, C, D, E		XY8790F
		87/90	2.5L	14	9.125"	1"	A, B, C		53004538K
		1991	2.5L	14	9.125"	.968"	A, B, C, D, E		XY1991F
		91/95	2.5L	14	9.125"	.968"	A, B, F		4626213K
		1992	2.5L	14	9.125"	.968"	A, B, C, D, E, G		XY1992F
		1993	2.5L	14	9.125"	.968"	A, B, C, D, E, G		XYZ1993F
		94/95	2.5L	14	9.125"	.968"	A, B, D, E, F, G		TXYZ9499F
		87/89	4.2L	10	10.5"	1.125"	A, B, C	BA10/5	53004116K
		87/89	4.2L	10	10.5"	1.125"	A, B, C, D, E, G	BA10/5	XY8789SP
		89/90	4.2L	10	10.5"	1.125"	A, B, C, D, E	AX15	XY8990SA
		91/92	4.0L	10	10.5"	1.125"	A, B, C		53004116K
		1991	4.0L	10	10.5"	1.125"	A, B, C, D, E, G		XY1991S
		1992	4.0L	10	10.5"	1.125"	A, B, C, D, E, G		XY1992S
		1993	4.0L	10	10.5"	1.125"	A, B, C, D, E, G		XYZ1993S
		94/95	4.0L	10	10.5"	1.125"	A, B, F		4874175K
		94/95	4.0L	10	10.5"	1.125"	A, B, D, E, F, G		TXYZ9499S



Item #	Description	Year	Engine	Comment	Dimensions	Type	Replaces Part #
--------	-------------	------	--------	---------	------------	------	-----------------

Radiators, Coolant Bottles & Related							
1	Radiator	87/95	All	LHD	18-1/2" x 22"	2 Rows	52080183
2	Radiator Cap	87/93	All	13 psi			J3239375
		94/95	2.5L, 4.0L	16 psi			52079880AA
3	Radiator Draincock	87/95	All	Brass			J3166547
4	Coolant Bottle	87/95	All				J5362920
5	Coolant Bottle Cap	87/95	All				J3223202
6	Coolant Bottle Kit	87/95	All	Includes Bottle & Cap			5362920K

Water Pumps & Related							
7	Water Pump	87/90	2.5L, 4.2L	w/o Serpentine Belt; Incl. Gasket			83502957
		87/90	2.5L, 4.2L	w/ Serp. Belt; Incl. Gasket; Reverse Rotation			4637500AB
		91/95	2.5L, 4.0L	Includes Gasket			4626054
8	Water Pump Gasket	87/95	All				J3173204
9	Water Pump Stud	87/95	All				J4006714
10	Water Pump Tube	91/95	2.5L, 4.0L				53007978
11	Hose Clamp	87/95	All	Coolant Hose to Filler Tube			32003300AB

Thermostats & Related							
12	Thermostat	87/95	All	195°; Includes Gaskets			83501426
13	Thermostat Housing	1987	2.5L				33004856
		87/90	4.2L				33004856
		91/95	2.5L, 4.0L				53006192
14	Thermostat Housing Gasket	87/95	All				J3189874

Pulleys							
15	Drive Belt Idler Pulley	87/89	4.2L		3.95" Diameter	6 Grooves	J3239821
		87/90	All	(KDX) w/o Factory A/C	3.55" Diameter	Smooth	53002905
		87/95	2.5L		3.55" Diameter	Smooth	53002905
		91/95	4.0L		3.55" Diameter	Smooth	53002905
		94/95	2.5L, 4.0L	RHD	3" Diameter	Smooth	53010230



Item #	Description	Year	Engine	Comment	Dimensions	Type	Replaces Part #
Fan Clutches							
16	Fan Clutch	87/90	2.5L, 4.2L	w/o Serpentine Drive			J5362722
		87/90	4.2L	w/ Serpentine Belt			J3241858
		91/95	2.5L, 4.0L				J3241858

Accessory Drive Belts							
17	Accessory Drive Belt	87/89	2.5L, 4.2L	w/ American A/C; A/C Compressor Belt	47.5" Long	V-Belt	83503350
		87/90	2.5L, 4.2L	w/ PS; Power Steering Belt	46.5" Long	V-Belt	JY017465
		87/90	2.5L, 4.2L	w/ PS	43" Long	V-Belt	JY013411
		87/90	2.5L, 4.2L	w/ PS	81.7" Long	6 Ribs	JK060817
		87/90	2.5L, 4.2L	w/o PS	78.5" Long	6 Ribs	Q4060785
		91/93	2.5L, 4.0L	w/ A/C; w/ PS	96.7" Long	6 Ribs	53007539
		91/93	2.5L, 4.0L	w/ A/C; w/ PS; Continental Elite	96.7" Long	6 Ribs	4060967
		91/93	2.5L, 4.0L	w/ A/C; w/o PS	89.4" Long	6 Ribs	53010234
		91/94	2.5L, 4.0L	w/o A/C; w/ PS	71" Long	6 Ribs	53010284
		91/95	2.5L, 4.0L	w/o A/C; w/o PS	69.0" Long	6 Ribs	53010283
		94/95	2.5L, 4.0L	LHD; w/o A/C; w/ PS	79.0" Long	6 Ribs	53010257
		1995	2.5L, 4.0L	w/ A/C; w/ PS	91.0" Long	6 Ribs	53011035
		1995	2.5L, 4.0L	w/ A/C; w/ PS; Continental Elite	91.0" Long	6 Ribs	4060910

Radiator Hoses							
18	Upper Radiator Hose	87/95	2.5L	LHD			52040235
		87/90	4.2L				52040290
		91/95	4.0L	LHD			52005794
19	Lower Radiator Hose	87/95	2.5L	LHD			52040236
		87/90	4.2L	LHD			52040289
		91/95	4.0L				52003790

Miscellaneous							
20	Coolant Temperature Sensor	87/90	2.5L, 4.0L	For PCM			33002383
		91/95	2.5L, 4.0L	For PCM; In Thermostat Housing			33004281
		87/91	All	For Gauges; In Cylinder Head			53005056
		92/95	2.5L, 4.0L	For Gauges; In Cylinder Head			56027012



Item #	Description	Position	Colors	Comments	Replaces Part #
Bumper & Related					
1	Bumper	Front	Black		55234777
2	Bumper Extension	Front	L or R		52040027
3	Bumper Extension Kit	Front	L & R	Set of 2 w/ Hardware	82200529
4	Bumper Kit	Front	L & R	Black Includes Bumper, 2 End Caps, & End Cap Hardware	55234777K
5	Crossmember	Rear		In Front of Rear Bumper	52058121AB
6	Bumperette Set	Rear	L & R	Black Set of 2	5355457K



Item #	Description	Location	Years	Comments	Replaces Part #
Corner & Side					
1	Corner Panel	Left	87/95		83503579
		Right	87/95		55176337
2	Corner Panel Set	L & R	87/95		55176337K
3	Side Panel	Left	87/95	w/o "Jeep" Logo	4798283
		Right	87/95	w/o "Jeep" Logo	4798282



Item#	Description	Position	Year	Comments	Replaces Part #
Fender & Related					
1	Fender	Left	87/95	Black Primed	55013515
		Right	87/95	Black Primed	55013514
2	Fender Flare	Front	Left	w/o Renegade Package	5AH15JX9
		Front	Right	w/o Renegade Package	5AH14JX9
3	Fender Flare	Rear	Left	w/o Renegade Package	5AH17JX9
		Rear	Right	w/o Renegade Package	5AH16JX9
4	Fender Flare Extension	Left	87/95	w/o Renegade Package	55007317
		Right	87/95	w/o Renegade Package	55007316
5	Fender Flare Kit	F & R	L & R	4-Pieces; Includes Hardware; w/o Renegade Package	5AHK
6	Fender Flare Kit	F & R	L & R	6-Pieces; Includes Hardware; w/o Renegade Package	5AHK6
7	Fender Flare Hardware Kit	Front	L & R	Includes 16 Screws & 16 Nuts; w/o Renegade Package	5AHFRKIT
8	Fender Flare Hardware Kit	Rear	L & R	Includes 14 Screws & 14 Nuts; w/o Renegade Package	5AHRRKIT
9	Fender Flare Mounting Nut	F or R	87/95		J4004868
10	Fender Flare Mounting Screw	F or R	87/95		J9416223
11	Fender Mounting Bolt		87/95	Fender to Body or Grill	J4004455



Item #	Description	Years	Comments	Replaces Part #
Grille & Related				
1	Grille Mount Bushing	87/95	Mounts under Frame	J0971669
2	Grille Mount Bushing	87/95	Mounts over Frame	J0972278
3	Grille Mount Sleeve	87/95	Washer with Sleeve	J0971673
4	Grille Mount Washer	87/95	Flat Washer	J0971672

See Page 53 for Grille Overlays, Inserts, and other accessories



Item #	Description	Position	Years	Color	Comments	Replaces Part #
Door & Related						
1	Door Handle	Left	87/95	Black	Exterior; w/ Full Steel Doors	55076223
		Right	87/95	Black	Exterior; w/ Full Steel Doors	55076222
2	Door Handle Kit	L & R	87/95	Black	Exterior; w/ Full Steel Doors; 2 Handles & 4 Keepers	55076222K
3	Door Handle Master Kit	L & R	87/95	Black	Int. & Ext. w/ Full Steel Doors.; 4 Handles, Door Lock Rods, 4 Keepers	55076222MK
4	Door Handle	Left	87/95	Black	Exterior; w/ Half Doors	55176549AB
		Right	87/95	Black	Exterior; w/ Half Doors	55176548AB
5	Door Handle Kit	L & R	87/95	Black	Exterior; w/ Half Doors	55176548K
6	Door Handle Master Kit	L & R	87/95	Black	Int. & Ext. w/ Half Doors; 4 Handles, Door Lock Rods	55176548MK
7	Door Handle	Left	87/95	Chrome	Exterior; w/ Full Steel Doors	J5758173
		Right	87/95	Chrome	Exterior; w/ Full Steel Doors	J5758172
8	Door Handle Kit	L & R	87/95	Chrome	Exterior; w/ Full Steel Doors; 2 Handles & 4 Keepers	5758172K
9	Door Handle Master Kit	L & R	87/95	Chrome	Int. & Ext. w/ Full Stl. Drs.; 4 Handles, Door Lock Rods, 4 Keepers	5758172MK
10	Door Handle Return Spring	Right	90/95		Exterior	J3631218
11	Door Handle Keeper	L or R	87/95	Zinc	Exterior; Paddle Style	55076221
12	Door Striker	Left	87/95			55029455K
		Right	87/95			55029454K
	Door Striker Set	L & R	87/95			550294545K
13	Door Lock Rod Clip	L or R	87/95	Black		4658677
14	Retainer	Right	87/95	White	Door Actuator & Tailgate Latch Rod Mounting	J4003672

Tailgate • Windshield



Item #	Description	Position	Years	Color / Comments	Replaces Part #
Tailgate & Related					
1	Tailgate		87/95	Black Primed	55345787
2	Tailgate Handle		87/95	Black	55176548AB
3	Tailgate Handle Return Spring		87/95	Black	J3631218
4	Tailgate Hinge	L or R	87/95	Not Painted	55176184
5	Liftgate Hinge	L or R	87/90	Black	5013723AB
		Left	91/95	Black	5013723AB
		Right	91/95	Black	5013722AB
		L&R	91/95	Black	5013722K
6	Liftgate Support	L or R	87/95	w/o Rear Window Defroster	55029558
		L or R	87/95	w/ Rear Window Defroster	55029560
7	Spare Tire Bumper	L or R	87/95	1.62" Length; 4 Required	55013350
		L or R	87/95	1.85" Length; 4 Required	55345519
8	License Plate Bracket	Rear	87/95	Black; Includes Spring & Pin	55007403
9	License Plate Nut	Rear	87/95	Plastic	J4000141

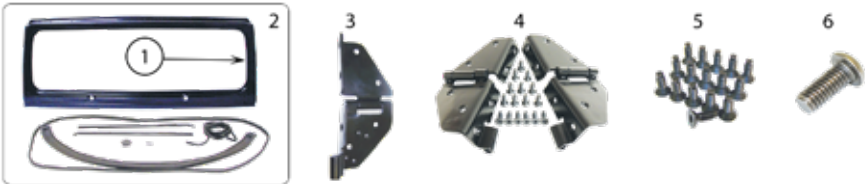

Item #	Description	Years	Color /Comments	Replaces Part #
Windshield & Related				
1	Windshield Frame	87/95	Black Primed	55020432
2	Windshield Frame Kit	87/95	Black Primed; Includes Frame, Seals, Channels, Torx® Screws, & Cap	55020432K
3	Windshield Hinge	87/95	Left; Black Primed; Includes Holes for Outside Mirrors	J5462425
		87/95	Right; Black Primed; Includes Holes for Outside Mirrors	J5462424
4	Windshield Hinge Set	87/95	L & R; Black; Includes 2 Hinges & Hardware	54624245K
5	Windshield Frame Screw Kit	87/95	Black; Includes 16 Torx® Screws	6035757K
6	Windshield Frame Screw	87/95	Stainless; 5/16"-18 x 3/4"; Button Head Allen Head Screws; 16 Required; For Aftermarket Hinges	4004956SS



Item #	Description	Position	Years	Comments	Replaces Part #
Frame & Related					
1	Transmission Crossmember		87/95	Skid Plate	52003960
2	Transmission Crossmember Kit		87/95	Includes Transmission Crossmember and 6 Bolts	52003960K
3	Crossmember Bolt		87/95	6 Required; 1/2"-13 X 1.25" Conical Seat Hex Bolt	6035836
	Crossmember Bolt Kit		87/95	Includes 6 1/2"-13 X 1.25" Conical Seat Hex Bolts	6035836K6
4	Fuel Tank Skid Plate		87/90	w/ 15 Gallon Fuel Tank	J5357023
5	Body Mount Kit		87/95	w/ Steel Body; Includes 11 Sleeves & 22 Mounts for Body & Grille	52002723K
6	Body Mount Master Kit		87/95	w/ Steel Body; Includes Item #5 & Body Mount Bolts	52002723MK
7	Battery Tray		91/95	Black	55345013
8	Body Mount Bushing	L or R	87/95	Upper; Passenger Compartment; 6 Required	52002008
9	Body Mount Bushing	L or R	87/95	Lower; Grille and Cargo Area; 4 Required	52002659
10	Body Mount Bushing	L or R	87/95	Upper; Grille and Cargo Area; 4 Required	52002660
11	Body Mount Bushing	L or R	87/95	Lower; Passenger Compartment; 6 Required	52002723
12	Body Mount Sleeve	L or R	87/95	Passenger Compartment; 6 Required	52001961
13	Body Mount Sleeve	L or R	97/95	Cargo Area; 4 Required	52002661
14	Hard Top Nut	L or R	87/95	6 Required	6506825AA
15	Body Mount Bolt	L or R	87/95	5 Required; Flanged Grade 8	J4007570
		L or R	87/95	6 Required; Flanged Grade 8	J4007571



Item #	Description	Position	Years	Comments	Replaces Part #
Hood & Related					
1	Hood Hinge	L or R	87/95	Black Primed	55016588
2	Hood Catch Set	L & R	87/95	Black; Includes 2 Catches, 2 Brackets & Hardware	488601
3	Hood Catch Kit	L or R	87/95	Black; 2 Required	HC2
		L or R	87/95	Black; Rubber Coated; 2 Required	HC4
4	Hood Catch Bracket	L or R	87/95	Black	55009343
5	Hood to Fender Bumper	L or R	87/95	Mounts On Fender	J4007541
6	Hood to Grille Grommet	L or R	87/95	3/8" Thick	4007504
		L or R	91/93	1/4" Thick	J5761372
7	Retainer	L or R	87/95	Hood Insulation Mounting	6003351
8	Hood		87/95	Black Primed	55345059

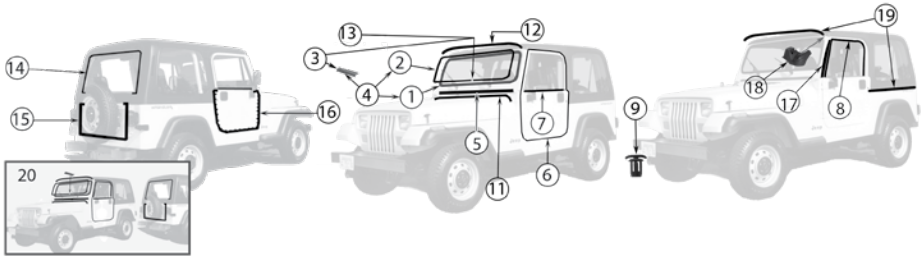

Item #	Description	Position	Years	Comments	Replaces Part #
Weatherstrip, Seals & Related					
1	Windshield Weatherstrip		87/95		55019988
2	Windshield Reveal Moulding		87/95	T-Shaped	55010655
3	Weatherstrip Cap		87/95		55134656
4	Windshield Weatherstrip Kit		87/95	Includes Item #'s 1, 2, 3	55019988K
5	Cowl Weatherstrip		87/90	Windshield Frame to Cowl	J5453950
			91/95	Windshield Frame to Cowl	55009127
6	Door Weatherstrip	Left	87/95	w/ Full Steel Doors	55176223
		Right	87/95	w/ Full Steel Doors	55176222
7	Door Glass Weatherstrip	Left	87/95	Outer; w/ Full Steel Doors	55024255
		Right	87/95	Outer; w/ Full Steel Doors	55024254
		Left	87/95	Inner; w/ Full Steel Doors	J5762385
		Right	87/95	Inner; w/ Full Steel Doors	J5762384
	Door Glass Weatherstrip Kit	L & R	87/95	Outer; w/ Full Steel Doors	55024254K
	Door Glass Weatherstrip Master Kit	L & R	87/95	Inner & Outer; w/ Full Steel Doors	55024255MK
8	Door Glass Seal	L or R	87/95	w/ Full Steel Doors	J5457057
9	Door Weatherstrip Fastener	L or R	87/95	w/ Full Steel Doors	J4001916
10	Door Seal Master Kit	L & T	87/95	w/ Full Steel Doors; Includes Item #s 6, 7, 8 (not pictured)	55176222MK
11	Cowl Weatherstrip		87/95	Hood to Cowl	55008119
12	Windshield Frame Weatherstrip		87/95	w/ Hard Top; Windshield Frame to Hard Top	55052607
13	Windshield Moulding Kit		87/95	Includes Moulding (#2) & Cap (#3)	55010655K
14	Liftgate Weatherstrip		87/95	w/ Hard Top	55010064
15	Tailgate Weatherstrip		87/95		55009742
16	Door Weatherstrip	Left	87/95	w/ Half Doors	55009829
		Right	87/95	w/ Half Doors	55009828
17	Door Channel	Left	87/95	w/ Half Doors & Soft Uppers; Attaches to Windshield Frame	55176225
		Right	87/95	w/ Half Doors & Soft Uppers; Attaches to Windshield Frame	55176224
18	Hard Top Seal	Left	87/95	Corner Windshield Seal	55134537
		Right	87/95	Corner Windshield Seal	55134536
19	Hard Top Weatherstrip Kit		87/95	Includes Weatherstrips for the Top of the Windshield Frame & on the Left & Right Sides of the Tub as well as a Sleeve to Cut Holes in the Weatherstrips	5454184K
20	Complete Weatherstrip Kit		91/95	Includes Item #'s: 1, 2, 3, 5, 6, 7, 8, 11, 12, 14, 15	YJWSK



Item #	Description	Position	Years	Color / Comments	Replaces Part #
Interior Parts & Accessories					
1	Sun Visor Set	L & R	87/95	Black; Mounts w/ Original Hardware	RT52005
2	Instrument Panel Housing		87/95	Black	5AD88LTB
3	Horn Button		87/95	Black	3238073
4	Door Pin Insert Kit	L or R	87/95	Charcoal (Light Gray); 3 Required Per Door	5FB63JS1
		L or R	87/95	Cinder (Dark Gray); 3 Required Per Door	5FB63RXA
		L or R	87/95	Spice; 3 Required Per Door	5FB63RTB
		L or R	87/95	Charcoal (Light Gray); Set of 3	5FB63JS1K
		L or R	87/95	Cinder (Dark Gray); Set of 3	5FB63RXAK
		L or R	87/95	Spice; Set of 3	5FB63RTBK
5	Fastener	L or R	91/95	Door Panel Mounting; Push Pin	6033862
6	Window Handle	L or R	87/91	Chrome; w/o Door Speakers	J3678907
		L or R	87/91	Chrome; w/ Door Speakers	J3726992
7	Window Handle	L or R	92/95	Black; Plastic	4415820
8	Liftgate Support	L or R	87/95	w/o Rear Window Defroster	55029558
		L or R	87/95	w/ Rear Window Defroster	55029560
9	Door Handle	Right	87/95	Black; Interior	55176476AB
		Left	87/95	Black; Interior	55176477AB
10	Door Handle Kit	L & R	87/95	Black; Includes Left & Right Interior Door Handles and Door Lock Rod Clips	55176476K
11	Door Grab Handle	L or R	87/95	Black (Cinder); Includes 1 Handle & Hardware	55009801K
		L or R	87/95	Spice; Includes 1 Handle & Hardware	55009801KS
12	Door Stop Strap	L or R	87/95	Black;	J5459207
13	Window Regulator	Right	92/95	w/ Full Steel Doors	55074990
		Left	92/95	w/ Full Steel Doors	55074991
		Right	87/95	w/ Full Steel Doors; Includes Regulator, Black Plastic Handle & Screw	55074990K
		Left	87/95	w/ Full Steel Doors; Includes Regulator, Black Plastic Handle & Screw	55074991K
14	Seat Belt Set	Rear, L or R	87/95	2-Point; 60" Non-Retractable	BELT1B
15	Seat Belt Set	Front, L or R	87/95	3-Point; Retractable	BELT3B
16	Floor Duct		87/95		55035618
17	Pedal Pad		87/95	Accelerator	53003932AB
			87/95	Brake or Clutch; w/ Manual Transmission	52002750
			87/93	Until 2/15/1993; Brake; w/ Automatic Trans.; 6" Wide	52002749
			93/95	After 2/15/1993; Brake; w/ Automatic Trans.; 5" Wide	52078540



Item #	Description	Years	Location	Comments	Replaces Part #
1	Key Blank	87/90	Ignition		3641914
		87/90	Doors		3641913
		1993	All		4720933
		94/95	All		4746316
2	Lock Cylinder	93/94	Doors	Uncoded; Does Not Include Tumblers	4720931
		1995	Door or Tailgate	Includes 1 Uncoded Lock Cylinder	4778123
		94/95	Center Console	Uncoded; Does Not Include Tumblers	4746305
3	Lock Cylinder Retainer	91/95	Doors		2583377
4	Lock Cylinder Kit	87/90	Doors	w/ Full Steel Doors; 1 Cylinder w/ 2 Keys	8122874K
		87/90	Doors	w/ Full Steel Doors; 2 Cylinders w/ 2 Keys	8122874K2
		91/92		Uncoded; Key Not Included	5257145 *
		94/95		Uncoded; Key Not Included	4746285
5	Ignition Cylinder Kit	87/90		Coded; w/ 2 Keys	55026014
		91/95		Coded; w/ 2 Keys	4723289K
6	Ignition Switch	87/95		w/ Tilt Wheel	J3250575
		87/95		w/o Tilt Wheel	J8128889

* This part is not currently carried by Crown Automotive



Item #	Description	Years	Position	Notes	Replaces Part #
Front					
1	Headlight Seat	87/95	Left	LHD; USA & Canada Only	56001279
		87/95	Right	LHD; USA & Canada Only	56001278
2	Headlight	87/95	L or R	USA & Canada; H6054 Sealed Beam	J8134319
		91/95	L or R	Export or KDX Only; Bulb Not Included	56006212
3	Headlight Retainer	87/95	L or R	Chrome	56001260
4	Headlight Bezel	87/95	Left	Chrome; USA & Canada Only	56003105
		87/95	Right	Chrome; USA & Canada Only	56003104
5	Headlamp Bezel Kit	87/95	L & R	Chrome; USA & Canada Only	56003104K
6	Headlight Bulb	87/95	L or R	Europe; White H4 Bulb, 60 Watts	L00H460W
7	Headlamp Adjusting Screw	87/95	L or R	Horizontal & Vertical Adjustment	55054844
8	Parking Light Socket	87/93	L or R	USA & Canada	J8128931
9	Parking Light	87/93	L or R	USA & Canada; w/ Amber Lens; Bulb or Pigtail Not Included	56001378
		87/95	Left	Export Only	56003011
		87/95	Right	Export Only	56003010
10	Turn Signal, Parking Light Bulb	87/93	L or R	2057 Clear Bulb	9438848
		94/95	L or R	3157 Clear Bulb	L0003157
		94/95	L or R	3157 Long Life Clear Bulb	L003157KLC
11	Side Marker Socket	87/95	L or R	Includes Socket w/ Wiring	J5455853
	Side Marker Socket Kit	87/95	L or R	Includes 1 Side Marker Socket w/ Wiring & Bulb	5455853K
12	Side Marker Light	87/95	L or R	w/ Amber Lens; USA & Canada	56001424
		87/95	L or R	w/ Amber Lens; Export Only	56003100
		87/95	L or R	w/ Clear Lens; Bulb or Pigtail Not Included	56001424C
13	Side Marker Bulb	87/95	L or R	194 White Bulb	L0000194
		87/95	L or R	w/ Clear Lamp Kit; 194A Amber Bulb	L00194NA
14	Side Repeater Light	87/95	L or R	Amber Lens; Export Only (Not Pictured)	55055014
15	Fog Lamp Bulb	94/95	L or R	H3 Bulb w/ Blade Type Connector	4728646
Rear					
16	Tail Light	87/90	Left	USA & Canada; w/ License Plate Lamp	56002135
		87/90	Right	USA & Canada; w/o License Plate Lamp	56002134
		91/95	Left	USA & Canada; w/ License Plate Lamp	56016721
		91/95	Right	USA & Canada; w/o License Plate Lamp	56016720
		87/95	L or R	Europe	J5764204
17	Bulb	87/95	L or R	Turn Signal, Parking Light, & Brake Light; 1157 White Bulb	J3209544
18	Reverse Bulb	87/95	L or R	1156 White Bulb	J3209543

Item #	Description	Years	Position	Notes	Replaces Part #
19	Tail Light Lens	87/95	L or R	USA & Canada	J8129642
		87/95	L or R	Europe	83501003
20	High Mount Brake Light Bulb	94/95	L & R	921 Incandescent White Bulb	L0000921
21	License Plate Light Bulb	87/95		1156 White Bulb	J3209543
Miscellaneous & Interior Bulbs					
22	Dome Light Bulb	87/93		212-2 Bulb	J8128482
23	Courtesy Light Bulb	87/95		89 White Bulb	L0000089
	Engine Compartment Light Bulb	94/95		105 White Bulb	L0001003



Item #	Description	Position	Year	Finish / Comments	Replaces Part #
1	Side Mirror & Arm	Left	87/95	Black; Mounts on Upper Door Hinge; 1987-2002 Style	82201773
		Right	87/95	Black; Mounts on Upper Door Hinge; 1987-2002 Style	82201772
		L & R	87/95	Black; Mounts on Upper Door Hinge; 1987-2002 Style	82200834K
2	Side Mirror & Arm	Right	87/95	Chrome; Mounts on Upper Door Hinge; 1987-2002 Style	82201772C
		Left	87/95	Chrome; Mounts on Upper Door Hinge; 1987-2002 Style	82201773C
		L & R	87/95	Chrome; Mounts on Upper Door Hinge; 1987-2002 Style	82200834CK
3	Side Mirror & Arm	Right	87/95	Black; Mounts on Upper Door Hinge; 2003-2006 TJ Style	55395060AB
		Left	87/95	Black; Mounts on Upper Door Hinge; 2003-2006 TJ Style	55395061AB
		L & R	87/95	Black; Mounts on Upper Door Hinge; 2003-2006 TJ Style	55395060K
4	Side Mirror Set	L & R	87/95	Gloss Black; Mounts to Front of Lower Windshield Hinge; CJ Style	5462736K
5	Side Mirror	Right	87/93	Textured Black; w/ Full Steel Doors; Small, Non-Remote Mirror	55016210
		Left	87/93	Textured Black; w/ Full Steel Doors; Small, Non-Remote Mirror	55024249
		L & R	87/93	Textured Black; w/ Full Steel Doors; Small, Non-Remote Mirror	55027207K
6	Mirror Head	L or R	87/95	Black; KDX Style	55012573
7	Rearview Mirror		87/95	9.75" Wide	J8993023
			87/95	8.5" Wide	J5965338
8	Rearview Mirror Mount Kit		87/95	Includes Mirror, Button, & Adhesive	J3657374
9	Rearview Mirror Kit		87/95	Includes 9.75" Wide Mirror, Button, & Adhesive	8993023K
			87/95	Includes 8.5" Wide Mirror, Button, & Adhesive	5965338K

Starting & Charging Components



Item #	Description	Year	Engine	Comments	Replaces Part #
--------	-------------	------	--------	----------	-----------------

Starting & Charging Components

1	Alternator	87/90	2.5L, 4.2L	106 Amps; Terminals at 3:00 Position	J8134663
		91/95	2.5L, 4.0L	90 Amps	56005685
2	Starter	1987	4.2L		J5752791
		87/95	2.5L		53002125
		88/95	4.2L, 4.0L		33002709
3	Starter Armature	1987	4.2L		J8120028
4	Starter Brush	1987	4.2L		J8128434
		88/95	4.2L, 4.0L		83503670
5	Starter Brush Holder	1987	4.2L		J8128433
		88/95	4.2L, 4.0L		83503671
6	Starter Bushing	1987	4.2L		J8120030
7	Starter Coil Set	1987	4.2L		J8128438
8	Starter Drive	1987	4.2L		J8120193
		88/95	4.2L, 4.0L		83503662
9	Starter Drive Housing	1987	4.2L		J8133036
10	Starter Relay	1987	4.2L		J3235898
		87/89	2.5L, 4.2L		53004798
11	Starter Solenoid	1987	4.2L	w/ Automatic Transmission	J5752125
		88/95	4.2L, 4.0L		83503655
		87/93	2.5L	w/ Fuel Injection	83502614

Engine Components

12	Air Temperature Sensor	91/95	2.5L, 4.0L		33004280
13	Coolant Temperature Sensor	87/91	All	w/ Temp. Gauge (In Cylinder Head); For Temp. Gauge	53005056
		92/95	2.5L, 4.0L	w/ Temp. Gauge; For Temp. Gauge	56027012
		87/90	2.5L	For Powertrain Control Module (PCM)	33002383

1987 - 1995

Engine Components



Item #	Description	Year	Engine	Comments	Replaces Part #
--------	-------------	------	--------	----------	-----------------

14	Coolant Temperature Switch	91/95	2.5L, 4.0L	w/ Temp. Light (In Thermostat Housing)	33004281
		92/95	2.5L, 4.0L	w/ Temp. Light (In Cylinder Head)	56026710
15	Crankshaft Position Sensor	87/90	2.5L	w/ Fuel Injection	T0739789
		91/92	2.5L		4638128
		93/95	2.5L		56026882
		91/92	4.0L	w/ Manual Transmission	4638128
		91/92	4.0L	w/ Automatic Transmission	53009998 *
		93/95	4.0L	w/ Manual Transmission	56026882
16	Distributor	93/95	4.0L	w/ Automatic Transmission	56027280
		87/90	4.2L	Does not include Cap or Rotor	83506286
		91/95	4.0L	Includes Cap & Rotor	56027028
17	Distributor Cap	94/95	2.5L	Includes Cap & Rotor	56027027AB
		87/90	2.5L		J3234451
		87/90	4.2L	w/ Carburetor	J3230457
18	Distributor Gear	91/93	2.5L	w/ Carburetor	J3234451
		91/93	2.5L	w/ Fuel Injection	53006152
		91/93	4.0L		33004024
		94/95	2.5L		53006152
		94/95	4.0L		56026876
19	Distributor Gear Pin	87/90	2.5L, 4.2L		J8133652
		91/95	2.5L, 4.0L		83504635
20	Distributor Gear Shim	87/90	2.5L, 4.2L		J3231413
21	Distributor Rotor	87/90	2.5L		33004795
		87/90	4.2L		J3230821
		91/93	2.5L	w/ Carburetor	33004795
		91/93	2.5L	w/ Fuel Injection	33003389
		91/93	4.0L		33003389
		94/95	2.5L		56027019
		94/95	4.0L		56027019
		87/89	2.5L, 4.2L		J3229510
22	Distributor Condenser	87/89	2.5L, 4.2L		J3229510

Engine Components (Continued)



Item #	Description	Year	Engine	Comments	Replaces Part #
23	Distributor Sensor	87/90	2.5L		83500409
		87/90	4.2L		J8128445
		91/93	2.5L		53009077
		91/93	4.0L		53009077
		91/95	4.0L		56027023
		94/95	2.5L		56027023
24	Early Fuel Evaporation Switch	87/90	4.2L		J3242321
		87/95	2.5L	w/ Carburetor	J3242321
25	Ignition Coil	87/90	2.5L	w/ Fuel Injection; 2-Piece Coil	T1031135
		87/90	4.2L		33004522
		87/95	2.5L	w/ Carburetor	33004522
		91/95	2.5L, 4.0L		4797293
26	Ignition Module	1987	2.5, 4.2L	w/ Carburetor	33004065
		87/90	2.5L	w/ Fuel Injection; 2-Piece Module	33002299
		88/90	2.5L	w/ Carburetor	53005079
		88/90	4.2L		53005079
27	Ignition Wire Set	87/90	2.5L		83502400
		87/90	4.2L		83300088
		91/95	2.5L		83507180
		91/95	4.0L		83507178
28	MAP Sensor	87/95	4.2L, 4.0L		33000153
29	Oil Pressure Sensor	1991	4.0L		53005218
		87/90	4.2L		53005218
		87/91	2.5L		53005218
		92/95	2.5L, 4.0L	1 Terminal	56026779
30	Oil Pressure Switch	87/95	All		J5758695
31	Oxygen Sensor	1987	4.2L		33002455
		87/90	2.5L		53002106
		88/90	4.2L		53000886
		91/95	2.5L	12" Pigtail	56028200
		91/95	4.0L	18" Pigtail	56028301
		91/95	4.0L	22" Pigtail	56027902

Drivetrain • Body Components



Item #	Description	Year	Engine	Comments	Replaces Part #
32	Spark Plug	87/90	2.5L, 4.2L	w/ Carburetor; Champion RFN14LY	4318138
		87/90	2.5L	w/ Fuel Injection; Champion RC12LYC	56027275
		91/95	2.5L, 4.0L	Champion RC12LYC	56027275
33	Thermal Vacuum Switch	87/90	2.5L	Export Only w/ Carburetor	J3237457
34	Voltage Regulator	87/90	2.5L, 4.2L		J8125176

Drivetrain Components

35	Backup Lamp Switch	87/90	All	w/ BA10/5 Transmission	53004522
		87/95	All	w/ AX4, AX5, AX15 Transmissions	83500629
36	Neutral Safety Switch	87/95	All	w/ A999, 30RH, 31RH, 32RH Transmissions	3747361
37	Speedometer Cable	87/90	All	w/o Speed Control; 97" Long	53005084
		87/90	All	w/ Manual Trans. w/ Speed Control (Lower)	53005085
				w/ Automatic Trans. w/ Speed Control (Lower)	53005085
		91/92	All	w/ Speed Control (Lower)	53005085
		91/93	All	w/o Speed Control; 78" Long	4897801AA
38	Transfer Case Vacuum Switch	87/95	All	w/ NP207 or NP231 Transfer Case	53001101
39	Vehicle Speed Sensor	90/91	All	2 Terminal Connection	56027015
		92/95	All	3 Terminal Connection	5013660AA

Body Components

40	Antenna Kit	87/95	All	Black	82200683K
		87/95	All	Chrome	8127842K
41	Antenna Mast	87/95	All	Stainless	J8993415
42	Brake Light Switch	87/90	All	w/ Cruise Control	J3225787
		87/90	All	w/o Cruise Control	J3215938
		91/95	All		56006247
43	Blower Motor Resistor	92-95	All		55035958

Continued on next page

Body Components (Continued)



Item #	Description	Year	Engine	Comments	Replaces Part #
44	Buzzer Switch	87/95	All	w/o Tilt Wheel	J3211423 *
		87/95	All	w/ Tilt Wheel	J3211424 *
45	Dimmer Switch	87/88	All		J3239703
		89/95	All	w/ Column Shift	56003406
46	Flasher	87/90	All	2 Blade - 552 (Replaces 224)	J5452266
		93/95	All	4-Lamp System (Europe)	56007348
47	Fuel Gauge	92/95	All	Reads "Unleaded Fuel Only"	56004879
48	Headlight Switch	87/95	All		56003119
49	Headlight Wiring Repair Harness	87/95	All	High Temperature Rated	998475HT
50	Horn	87/90	All	Low Pitch	83502833
		87/95	All	High Pitch	56002378
51	Ignition Switch	87/95	All	w/o Tilt Wheel	J8128889
		87/95	All	w/ Tilt Wheel	J3250575
52	Relay	87/93	All	Mini SPST	4504215
		91/95	All	Mini SPDT (Starter)	56002958
53	Temperature Gauge	92/95	All	USA, Fahrenheit	56004881
54	Turn Signal Cam	87/95	All	w/o Tilt Wheel	J4487711
		87/95	All	w/ Tilt Wheel	4487816
55	Turn Signal Switch	87/93	All		56002011
		94/95	All		56007255
56	Wiper Switch	87/95	All	w/ Floor Shift w/o Int. Wiper w/o Tilt Wheel	56000031
		87/95	All	w/ Intermittent Wiper w/ Tilt Wheel	56007299
57	Power Steering Pressure Switch	87/95	All		53000970 *

* This part is not currently carried by Crown Automotive

Air • Oil • Fuel • Transmission • Transfer Case



Item #	Description	Years	Drivetrain	Comments	Replaces Part #
1	Air Filter	87/90	4.2L		J8991386
		87/95	2.5L		53002184
		91/95	4.0L		53002184
2	Oil Filter	87/90	2.5L, 4.2L	M20 x 1.5 Threads	33004195
		91/93	2.5L	3/4"-16 Threads	5281090
		91/93	2.5L	M20 x 1.5 Threads	33004195
		91/95	4.0L	3/4"-16 Threads	5281090
		94/95	2.5L	3/4"-16 Threads	5281090
3	Fuel Filter	87/90	2.5L EFI	In-Tank Fuel Filter	33000184
		87/90	2.5L, 4.2L	w/ 20 Gallon Tank; In-Tank Fuel Filter	53001248
		87/90	4.2L	Single Inlet, Dual Outlet	J3229443
		87/95	2.5L	In-Line Fuel Filter	33000076
		91/95	4.0L	In-Line Fuel Filter	33000076
4	Fuel Filter Kit	87/90	4.2L	Single Inlet, Dual Outlet; Includes Filter, Clamps, & 3 Sections of Hose	J8129383
5	Transmission Filter	87/95	A999, 32RH		J8123042
6	Transmission Filter Kit	87/89	A999	Includes Filter and Pan Gasket	J8127652
7	Transfer Case Filter	87/95	NP231		4338943
8	Master Filter Kit	87/90	2.5L	Includes #s 1, 2, 3	MFK14
		87/90	4.2L	Includes #s 1, 2, 3	MFK21
		91/93	2.5L	w/ M20 x 1.5 Oil Filter Threads; Includes #s 1, 2, 3	MFK14
		91/93	2.5L	w/ 3/4"-16 Oil Filter Threads; Includes #s 1, 2, 3	MFK13
		94/95	2.5L	Includes #s 1, 2, 3	MFK13
		91/95	4.0L	Includes #s 1, 2, 3	MFK13

TUNE-UP KITS



Each Tune-Up Kit Includes: Distributor Cap & Rotor, Wire Set, Spark Plugs, Air Filter, Oil Filter and In-Line Fuel Filter

Engine	Years	Comments	Part #
2.5L	87/90	w/ Fuel Injection; Also Includes Crankcase Breather	TK12
2.5L	91/93	w/ 3/4"-16 Oil Filter Threads	TK13
2.5L	91/93	w/ M20 x 1.5 Oil Filter Threads	TK14
2.5L	94/95		TK15
4.2L	87/90	Also Includes Crankcase Breather	TK1
4.0L	91/93		TK2
4.0L	94/95		TK3



Item #	Description	Years	Engine	Comments	Replaces Part #
Carburetor & Related					
1	Air Intake Hose	87/90	4.2L		J5357889
2	Carburetor	87/90	4.2L	w/ Electric Stepper Motor; New	83320007
		87/90	4.2L	w/o Electric Stepper Motor; New	BBD42S
		87/90	4.2L	w/ Electric Stepper Motor; New (Weber)	K551
		87/90	4.2L	w/ Electric Choke w/ High Performance Engine; New (Weber)	K55138
		87/90	4.2L	w/ Manual Choke w/ High Performance Engine; New (Weber)	K55138M
3	Carburetor Choke Coil	87/90	2.5L		83500921
4	Carburetor Gasket	87/90	4.2L		J3235405
5	Carburetor Kit	87/90	4.2L	2-Barrel Carburetor; Includes Regulator	4715515
		87/90	4.2L	2-Barrel Carburetor	471551
6	Carburetor Repair Kit	1989	2.5L		83300085
		87/90	4.2L		J8134232
7	Choke Diaphragm	87/90	2.5L		83502112
Fuel Delivery System					
8	Fuel Injector	87/90	2.5L		83504851
		91/95	2.5L		53007232
		91/93	4.0L		33007127
		94/95	4.0L		53030343
9	Fuel Injector O-Ring Kit	87/90	2.5L	4 Required	83500067
		91/95	4.0L	6 Required	4504348
10	Fuel Injector Clip	91/95	2.5L, 4.0L	w/ Plastic Connectors; For 5/16" Fuel Lines	4418257AB
11	Fuel Line Repair Kit	87/95	All	For 5/16" Fuel Lines	83502745
		91/95	All	For 3/8" Fuel Lines	83504447
12	Fuel Module	87/90	2.5L	15 Gallon; Pump Included	83502990
		91/95	2.5L, 4.0L	20 Gallon; Pump Included	5003861AA
13	Fuel Pressure Regulator	91/95	All		53030001
		91/95	2.5L, 4.0L		4418903
14	Fuel Pump Gasket	87/90	4.2L		J3174685
15	Fuel Sending Unit	87/90	2.5L	w/ Fuel Injection w/ 15 Gallon Tank; Pump Not Included	YJSU1
		87/90	4.2L	w/ 20 Gallon Tank; Must Be Modified; Pump Not Included	53003341X
		87/90	4.2L	w/ 15 Gallon Tank; Pump Not Included	53003204
16	Fuel Sending Unit Filter	87/90	2.5L	w/ Fuel Injection	33000184
		87/90	4.2L	w/ 20 Gallon Tank	53001248
		87/90	4.2L		
17	Fuel Pump, Mechanical	87/90	2.5L	w/ Carburetor	33002652
		87/90	4.2L	w/ Front Inlet Fitting	J3240172
		87/90	4.2L	w/ Rear Inlet Fitting	J3228191
18	Fuel Pump, Electric	87/90	2.5L EFI	Electric; w/ 14.5 or 20 Gal. Tank; Incl. Gasket, Seals, Clamps	83502995
		91/93	2.5L, 4.0L	Electric; Includes Gasket, Seals, Clamps	
		94/95	2.5L, 4.0L	Electric; Includes Filter	52018391P
19	Fuel Sending Unit Gasket	87/90	All	w/ 15 Gallon Tank	53000575
		87/95	All	w/ 20 Gallon Tank	52127833



Item #	Description	Years	Engine	Comments	Replaces Part #
Fuel Tank & Related					
20	Fuel Tank	87/90	2.5L	w/ Fuel Injection; 15 Gallons; Steel	83502961
		87/90	4.2L	15 Gallons; Steel	83502960
		87/90	All	15 Gallons; Plastic	83502960PL
		87/95	All	20 Gallons; Plastic	52002633PL
21	Fuel Tank Kit	87/95	All	20 Gallons; Plastic; For EFI or Carbureted Engines **	52002633PLK
22	Fuel Filler Cap	87/90	All	Non-Locking	52003768
		87/90	All	Locking w/ Coded Cylinder, w/ Keys	J5350828
		91/95	All	Locking w/ Coded Cylinder, w/ Keys	82400041
		91/95	All	Non-Locking	52003774
23	Fuel Filler Hose	87/90	All	w/ 20 Gallon Tank w/ 93" Wheelbase	52040079
		91/95	All	w/ 93" Wheelbase	52040079
24	Fuel Vent Hose	87/90	All	w/ 20 Gallon Tank w/ 93" Wheelbase	52040081
		91/95	All	w/ 93" Wheelbase	52040081
25	Fuel Filler & Vent Hose Set	87-90	All	w/ 20 Gallon Tank	52040079K
		91-95	All	w/ 93" Wheelbase	52040079K
26	Fuel Vent Hose Clamp	87/95	All	To Filler Tube; 23mm X 15mm Constant Tension Style	32003300AB
27	Fuel Tank Skid Plate	87/90	All	w/ 15 Gallon Tank	J5357023
		87/95	All	w/ 20 Gallon Tank	52006870
28	Fuel Tank Strap	87/90	All	w/ 20 Gallon Tank; Left or Right; 2 Required	J5356651
		91/95	All	Left or Right; 2 Required	J5356651
29	Fuel Tank Strap Kit	87/90	All	w/ 15 Gallon Tank; Left and Right Straps & Hardware	CJGTSE1
		87/90	All	w/ 15 Gallon Tank; Left, Right, & Center Straps	5356651K
30	Fuel Tank Vent Valve	87/95	All		J5360058
31	Fuel Vapor Valve Seal	87/90	All	w/ 20 Gallon Tank	52018823
		91/95	All		52018823
Throttle Body & Related					
32	Accelerator Cable	87/90	2.5L	w/ Fuel Injection	53005206
		87/90	2.5L	w/ Carburetor	52040430
		87/90	4.2L		53005207
		91/95	All		52079382
33	Accelerator Pedal Return Spring	87/95	All		J3193369
34	Idle Air Control Valve	87/90	2.5L		83502375
		91/95	2.5L		4637073
		91/95	4.0L		4637071
35	Throttle Body Gasket	87/90	2.5L EFI		53002154
		91/95	2.5L, 4.0L		53007543
36	Throttle Position Sensor	91/95	2.5L, 4.0L		4626051

4.0 Liter AMC Engine

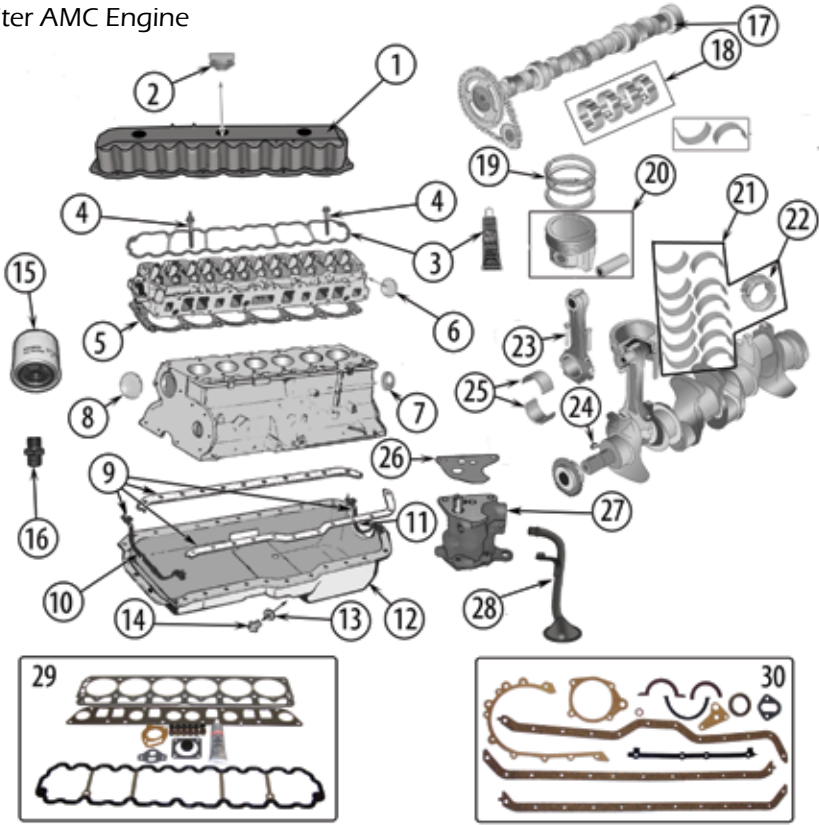

Item	Description	Years	Comments	Replaces Part #
1	Valve Cover	91/92		4856186 *
2	Oil Filler Cap	91/94	w/ 2 Tab Attachment	J8132312
		1995	w/ 1-7/32" Twist on Threads	4777536
		93/95	For RT Off-Road Aluminum Valve Covers	33001016AL
3	Valve Cover Gasket	91/95	Cork	53005991G
		91/95	Rubber	5093785AA
		91/95	RTV Sealant	J8993317
4	Cylinder Head Bolt	91/95	w/o Dome; 1/2"-13 x 3.7" Long	6035514
		91/95	Double Ended; 6" Long; 1/2"-13 & 7/16"-14 w/	6035516
		94/95	Pin Above Bolt Head; 1/2"-13 x .7" Long	6035515
5	Cylinder Head Gasket	91/95		33007143
6	Expansion Plug	91/95	2" Diameter	J3105394
7	Expansion Plug	91/95	1" Diameter	J3178449
8	Camshaft Plug	91/95	2-9/64" Diameter	J3172313

* This part is not currently carried by Crown Automotive

4.0 Liter AMC Engine

Item	Description	Years	Comments	Replaces Part #
9	Oil Pan Gasket Set	1991	Cork & Rubber Set (4 Piece)	83504662
		91/95	1 Piece - Rubber	53007568
10	Oil Pan to Timing Cover Gasket	1991	Rubber	J3172848
11	Oil Pan to Rear Main Bearing Cap Gasket	1991		J3177635
12	Oil Pan	91/95	w/o Sensor Hole; 1/2"-20 Threads	53020833AB
13	Drain Plug Gasket	1991	w/ M14 x 1.25 Threads; Aluminum	J3243136
14	Oil Drain Plug	1991	w/ M14 x 1.25 Threads; Includes Gasket	83501425
		91/95	w/ 1/2"-20 Threads	6034376
15	Oil Filter	91/95	3/4"-16 Threads	5281090
16	Oil Filter Connector	91/95		53007563AB
17	Camshaft	91/95		83503402
18	Camshaft Bearing Set	91/95	Standard, Set of 4	J3205711
		91/95	.010"; Set of 4	J3208985
19	Piston Ring Set	91/93	Standard; For one Piston	83500210
		91/95	Standard; For 6 Pistons	4762462
		91/93	+.010"; For One Piston	83500211
		91/95	+.010"; For 6 Pistons	4762462010
20	Piston & Pin	91/95	Standard; Each	83500251
		91/95	+.010 "; Each	83500252 *
21	Main Bearing Set	91/95	Standard w/ Centered Tab; Set of 6	83507079K
22	Crankshaft Thrust Bearing	91/95	Standard; 1 Required	J8133253
		91/95	.001"; 1 Required	J8133681 *
		91/95	.002"; 1 Required	J8133683
		91/95	.010"; 1 Required	J8133255
23	Connecting Rod Bolt	91/95	Includes Nut	J4486626
24	Crankshaft Sprocket Key	91/95		J3107002
25	Connecting Rod Bearing Set	91/95	Standard; Set of 6	83507079K
		91/95	.010"; Set of 6	83507079K010
26	Oil Pump Gasket	91/95		J3172332
27	Oil Pump	91/95	Pickup Tube Not Included	J3241399
28	Oil Pump Pickup	91/95		33002696
29	Upper Gasket Set	91/95		4636982AD
30	Lower Gasket Set	1991	w/ Cork & Rubber Oil Pan Set	J8125722
		92/95	w/ 1 Piece Oil Pan Gasket	4713221

* This part is not currently carried by Crown Automotive
Continued on next page

4.0 Liter AMC Engine (Continued)

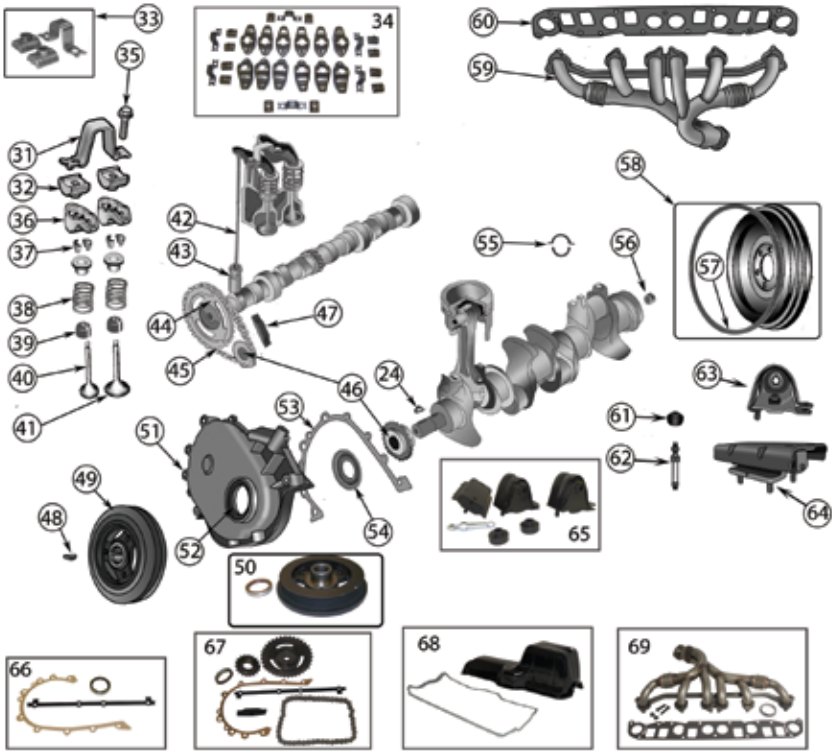

Item	Description	Years	Comments	Replaces Part #
31	Rocker Arm Bridge	91/95		J3236513
32	Rocker Arm Pivot	91/95	2-Piece Style	J3235090
33	Pivot Kit	91/95	Contains 2 Pivots & 1 Bridge	3236513K
34	Rocker Arm Kit	91/95	Includes 12 Rockers, 12 Pivots, & 6 Bridges	3242393K
35	Rocker Arm Bolt	91/95		J8120512
36	Rocker Arm	91/95		J3242393
37	Valve Spring Lock	91/95	w/ 1 Groove	33003521
38	Valve Spring	91/95	Intake or Exhaust	53021056
39	Valve Seal	91/95	Intake; Standard	53009886
		91/95	Exhaust; Standard	53009887
40	Intake Valve	91/95	Standard w/ 1 Groove	33003515
41	Exhaust Valve	91/95	Standard w/ 1 Groove	33003860
		91/95	.003" w/ 1 Groove	33003520
		91/95	.015" w/ 1 Groove	4637539
42	Push Rod	91/95	Intake or Exhaust	33002986

4.0 Liter AMC Engine

Item	Description	Years	Comments	Replaces Part #
43	Lifter	91/95	Intake or Exhaust	J3222276
44	Camshaft Sprocket	91/83	.28" Tooth Thickness	33002978
		94/95	.40" Tooth Thickness	53020445
45	Timing Chain	91/93	.28" Tooth Thickness	33002977
		94/95	.40" Tooth Thickness	53020444
46	Crankshaft Sprocket	91/93	.28" Tooth Thickness	33002979
		94/95	.40" Tooth Thickness	53020443
47	Timing Chain Guide	91/95		33003446
48	Harmonic Balancer Key	91/95		J3107234
49	Harmonic Balancer	91/95		33002920
50	Harmonic Balancer Kit	91/95	Includes Harmonic Balancer & Front Crankshaft Seal	33002920K
51	Timing Cover	91/92		53020233
		93/95		53020222
52	Crankshaft Seal	91/95	Front	J3224704
53	Timing Cover Gasket	91/95	Paper	J3225187
54	Oil Slinger	91/95	Front	J3173076
55	Crankshaft Seal	91/95	Rear	4778126
56	Crankshaft Pilot Bearing	1991		33004041
		92/95		53009181
57	Flywheel Ring Gear	91/95	w/ Manual Transmission	J3179741
58	Flywheel Assembly	91/95		53020519AB
59	Exhaust Manifold	91/95	Includes Flex Bellows	4883385
60	Manifold Gasket	91/95	Intake and Exhaust Manifold Gasket	53010238
61	Transmission Mount Stabilizer	91/95	2 Required	J0945266
62	Transmission Mount Stud	91/95	At Crossmember	J5358879
63	Engine Mount	91/95	LHD; Left or Right	52040267
64	Transmission Mount	91/95		52002625
65	Engine Mount Kit	91/95	Incl. Engine Mounts, Transmission Mount, Isolators, & Studs	52019201K
66	Timing Cover Gasket & Seal Kit	1991		J8129097
67	Timing Kit	91/93	Includes Timing Chain, Sprockets, Guide, & Gaskets	33002977K
		94/95	Includes Timing Chain, Sprockets, Guide, & Gaskets	53020444KE
68	Oil Pan Kit	91/95	w/o Sensor Hole; Includes Oil Pan & 1-Piece Gasket	53020833K
69	Exhaust Manifold Kit	91/95	Includes Manifold, Gasket, Exhaust Seal & Studs	4883385K

4.2 Liter Engine

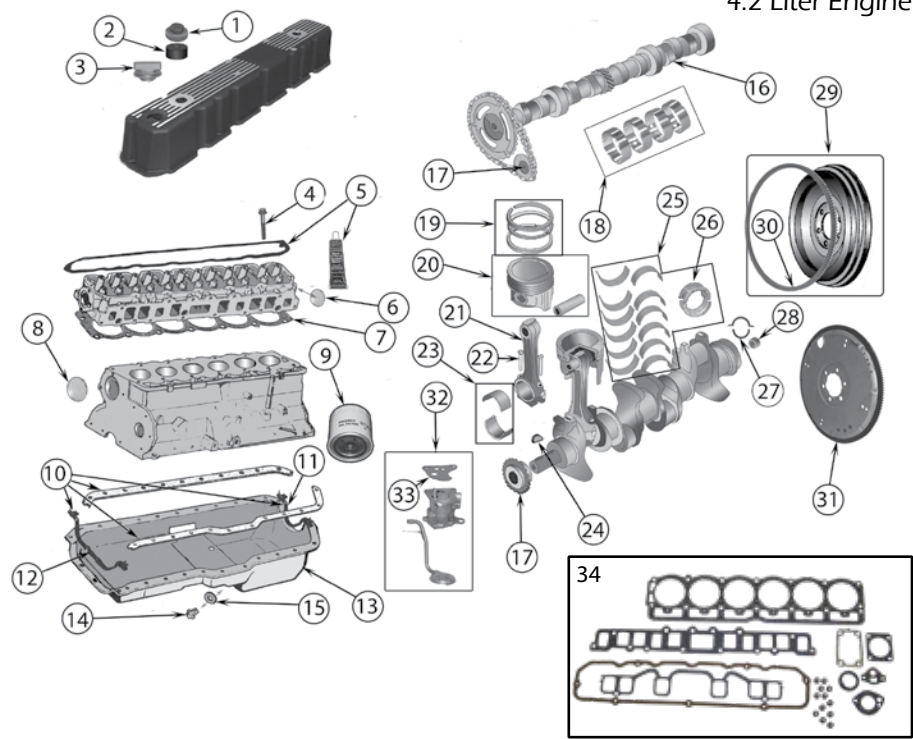

Item #	Description	Years	Comments	Replaces Part #
1	Valve Cover Nut	87/90		J4007199
2	Valve Cover Grommet	87/90		J3237837
3	Oil Filler Cap	87/90	w/ Plastic Valve Cover	33001016
4	Cylinder Head Bolt	87/90	1/2"-13 x 3.7" Long	6035514
5	Valve Cover Gasket	87/90	RTV Silicone	J8993317
		87/90	Cork	53005991G
		87/90	Rubber	5093785AA
6	Expansion Plug	87/90	2" Diameter	J3105394
		87/90	7/8" Diameter	J3172319
7	Cylinder Head Gasket	87/90		J3237756
8	Camshaft Plug	87/90	2-9/64" Diameter	J3172313
9	Oil Filter	87/90	M20 x 1.5 Threads	33004195
10	Oil Pan Gasket	87/90	1 Piece	53007568
		87/90	Cork & Rubber Set (4-Piece)	83504662
11	Oil Pan to Rear Main Bearing Gasket	87/90		J3177635
12	Oil Pan to Timing Cover Gasket	87/90		J3172848

4.2 Liter Engine

Item #	Description	Years	Comments	Replaces Part #
13	Oil Pan	87/89	w/ Skid Plate Attached	J3243152
		1990		53020833AB
14	Oil Drain Plug	87/90	M14 x 1.25 Threads	83501425
15	Drain Plug Gasket	87/90	Aluminum	J3243136
16	Camshaft	87/90		J8133009
17	Crankshaft Sprocket	87/90		33004107
18	Camshaft Bearing Set	87/90	Set of 4; Standard	J3205711
		87/90	.010"; Set of 4	J3208985
19	Piston Ring Set	87/90	Standard; For 6 Pistons	J8121683
		87/90	.010"; For 6 Pistons	J8121684
		87/90	.020"; For 6 Pistons	J8121683020
20	Piston & Pin	87/90	Standard; Each	J8134441
		87/90	.020" Oversized Piston & Pin; Each	J8134441020
21	Connecting Rod	87/90		J3237812
22	Connecting Rod Bolt	87/90	Includes Nut	J4486626
23	Connecting Rod Bearing	87/90	Standard; Each	83500300
		87/90	.010"; Each	83500301
	Connecting Rod Bearing Set	87/90	Standard; Set of 6	83500300K6
		87/90	.010"; Set of 6	83500301K6
24	Crankshaft Sprocket Key	87/90		J3107002
25	Main Bearing	87/90	.002" Undersized; Each	J8133682
	Main Bearing Set	87/90	Standard; Set of 6	8133252K6
		87/90	.010"; Set of 6	8133254K6
26	Crankshaft Thrust Bearing	87/90	Standard; 1 Required	J8133253
		87/90	.002"; 1 Required	J8133683
		87/90	.010"; 1 Required	J8133255
27	Crankshaft Seal	87/90	Rear	4778126
28	Crankshaft Pilot Bearing	87/90		33004041
29	Flywheel Assembly	1987		J3240094
		88/90		33002672
30	Flywheel Ring Gear	87/90	164 Teeth	J3179741
31	Converter Drive Plate	1987	w/ A999 Transmission; 164 Teeth	J3232138
		88/90	w/ A999 Transmission; 164 Teeth	33004359 *
32	Oil Pump Kit	87/90	Includes Oil Pump, Pickup Tube, & Gasket	J3242141
33	Oil Pump Gasket	87/90		J3172332
34	Upper Gasket Set	87/90		83502384

* This part is not currently carried by Crown Automotive
Continued on next page

4.2 Liter Engine (Continued)

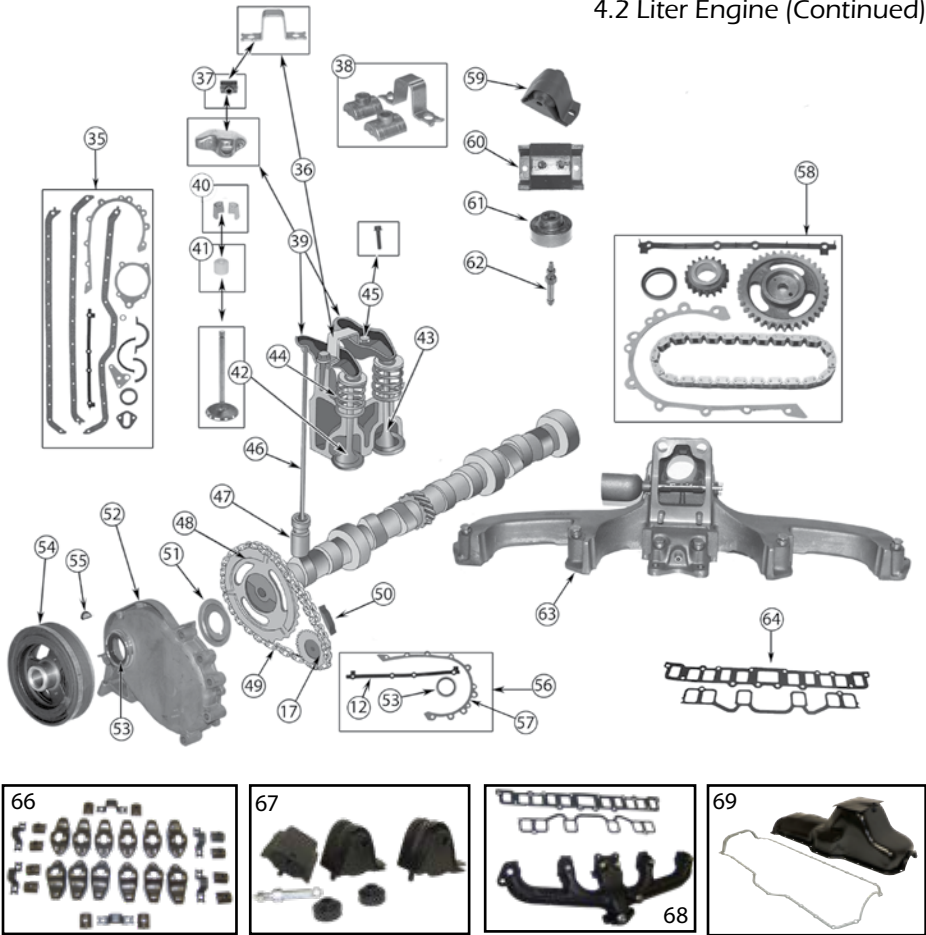

Item #	Description	Years	Comments	Replaces Part #
35	Lower Gasket Set	87/90		J8125722
36	Rocker Arm Bridge	87/90	w/o Stud	J3236513
37	Rocker Arm Pivot	87/90	2-Piece Steel Type	J3235090
38	Rocker Arm Pivot Kit	87/90	Contains 2 Pivots & 1 Bridge	3236513K
39	Rocker Arm	87/90	Intake or Exhaust	J3242393
40	Valve Spring Lock	87/90	Intake or Exhaust; 2 Required Per Valve	J3180458
41	Valve Seal	87/90	Intake or Exhaust; Standard or .003"	J3218976
		87/90	Intake or Exhaust; .015"	J3218977
42	Intake Valve	87/90	Standard	J3240768
		87/90	.003"	J3240166
		87/90	.015"	J3240167

4.2 Liter Engine

Item #	Description	Years	Comments	Replaces Part #
43	Exhaust Valve	87/90	Standard	J3240767
		87/90	.015"	J3240164
44	Valve Spring	87/90	Intake or Exhaust	J3228192
45	Rocker Arm Pivot Bolt	87/90	5/16" - 18 x 1-3/8" Flanged	J8120512
46	Push Rod	87/88	Intake or Exhaust	J3242395
		89/90	Intake or Exhaust	33004853 *
47	Lifter	87/90	Intake or Exhaust	J3222276
48	Camshaft Sprocket	87/90		J3206693
49	Timing Chain	87/90		J3240502
50	Timing Chain Guide	87/90		33003446
51	Oil Slinger	87/90	Front	J3173076
52	Timing Cover	87/90		53020233
53	Crankshaft Seal	87/90	Front	J3224704
54	Harmonic Balancer	87/90	w/ V-Belt	J3225201
		87/90	w/ Serpentine Belt	J3242886
55	Harmonic Balancer Key	87/90	w/ Serpentine Drive	J3107234
56	Timing Cover Gasket & Seal Kit	87/90		J8129097
57	Timing Cover Gasket	87/90		J3225187
58	Timing Kit	87/90	Includes Timing Chain, Sprockets, Guide, & Gaskets	8126681K
59	Engine Mount	87/90	Left or Right	52040267
60	Transmission Mount	87/90		52002625
61	Transmission Stabilizer Stud Insulator	87/90	Upper or Lower	J0945266
62	Transmission Stabilizer Stud	87/90		J5358879
63	Exhaust Manifold	87/90		J3237427
64	Manifold Gasket Set	87/90		J3242855
65	Complete Engine Gasket Set	87/90	Includes #34 & 35 (Not Pictured)	J8124691
66	Rocker Arm Kit	87/90	Includes 12 Rocker Arms, 12 Pivots, & 6 Bridges	3242393K
67	Engine Mount Kit	87/90	Includes #59(2), 60(1), 61(2), & 62(1)	52019201K
68	Exhaust Manifold Kit	87/90	Includes Manifold & Gasket	3237427K
69	Oil Pan Kit	87/89	Includes Oil Pan & Gasket	3243152K

* This part is not currently carried by Crown Automotive

2.5 Liter AMC Engine

2.5 Liter AMC Engine

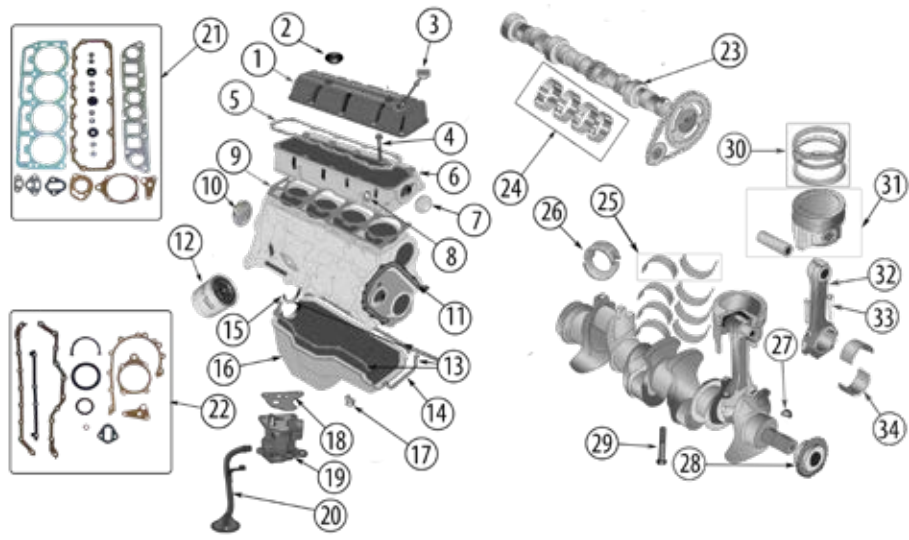

Item #	Description	Years	Comments	Replaces Part #
1	Valve Cover	87/92	w/ Carbureted Engine	33003857
2	Valve Cover Grommet	87/95	w/ Carbureted Engine; .45" Inside Diameter	33001237
3	Oil Filler Cap	91/95	w/ Fuel Injection	J8132312
4	Cylinder Head Bolt	87/95	1/2"-13 x 3.7" Long	6035514
5	Valve Cover Gasket	87/90	Rubber	J3241731
		87/95	RTV Silicone	J8993317
6	Cylinder Head	87/93	w/ Carbureted Engine; Bare Cylinder Head	53020183
7	Expansion Plug	87/95	2" Diameter	J3105394
8	Expansion Plug	87/95	7/8" Diameter	J3172319
9	Cylinder Head Gasket	87/95		53009549AB
10	Camshaft Plug	87/95	2-9/64" Diameter	J3172313
11	Timing Cover Gasket	87/95		J3225187
12	Oil Filter	87/93	w/ M20 x 1.5 Threads	33004195
		91/95	w/ 3/4"-16 Threads	5281090
13	Oil Pan Gasket Set	87/95	Cork & Rubber Set (4-Pieces)	83504661
	Oil Pan Gasket	87/95	1 Piece, Rubber	4713021
14	Oil Pan to Timing Cover Gasket	87/93	Rubber	J3172848
15	Oil Pan to Rear Main Bearing Gasket	87/95		33004732
16	Oil Pan	87/95		53020831

Item #	Description	Years	Comments	Replaces Part #
17	Oil Drain Plug	87/91	w/ M14 x 1.25 Threads; Includes Gasket	83501425
		91/95	w/ 1/2"-20 Threads	6034376
18	Oil Pump Gasket	87/95		J3172332
19	Oil Pump	87/90	Includes Pickup Tube, Pump, & Gasket	J3243102
		91/95	Pickup Tube Not Included	J3241399
20	Oil Pickup Tube	87/95		J3243111 *
21	Upper Gasket Set	87/93		83504346
		94/95		4798992AD
22	Lower Gasket Set	87/91		83504647
		92/95	w/ 1 Piece Oil Pan Gasket	4713023
23	Camshaft	87/93		83500249
		94/95	w/ Carbureted Engine	83500249
24	Camshaft Bearing Set	87/95	Standard; Set of 4	J3205711
		87/95	.010" Undersize; Set of 4	J3208985
25	Main Bearing	87/90	Standard; 1 Bearing	J8133252
		87/90	.002" Undersized; 1 Bearing	J8133682
	Main Bearing Set	87/90	Standard; Set of 4	8133252K4
		91/95	Standard; Set of 4	83507079K4
		91/95	.010" Oversize; Set of 4	83507079K4010
26	Crankshaft Thrust Bearing	87/95	Standard; 1 Required	J8133253
		87/95	.002"; 1 Required	J8133683
		87/95	.010"; 1 Required	J8133255
27	Crankshaft Sprocket Key	87/95		J3107002
28	Crankshaft Sprocket	87/95		33004020
29	Crankshaft Main Bearing Cap Bolt	87/95	1/2"-13 x 3"	J4006948
30	Piston Ring Set	87/95	Standard; Set of 4	83500210K4
31	Piston & Pin	87/95	Standard; Each	83500251
32	Connecting Rod	87/90		53020126
33	Connecting Rod Bolt	87/95	Includes Nut	J4486626
34	Connecting Rod Bearing	87/95	Standard; Each	83500300
		87/95	Standard; Set of 4	83500300K4
		87/95	.010" Undersize; Each	83500301
		87/95	.010" Undersize; Set of 4	83500301K4

* This part is not currently carried by Crown Automotive
Continued on next page

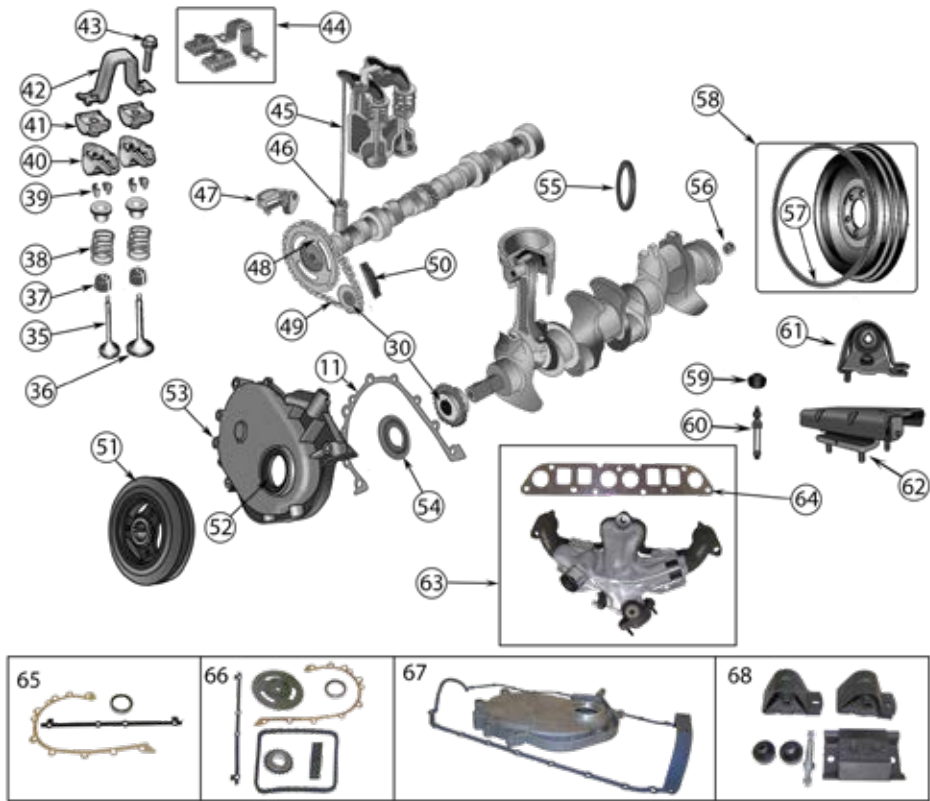

Item #	Description	Years	Comments	Replaces Part #
35	Intake Valve	87/95	w/ 1 Square Cut Groove; Standard	J3242659
		87/95	w/ 1 Radius Cut Groove; Standard	33003515
36	Exhaust Valve	87/95	w/ 1 Square Cut Groove; Standard	33002429
		87/90	w/ 1 Radius Cut Groove; Standard	33003860
		87/95	.003" w/ 1 Square Cut Groove	83502491
		87/95	.003" w/ 1 Radius Cut Groove	33003520
		87/95	w/ Head Marked "60"; .015" Oversized	4637539
37	Valve Seal	87/95	Intake; Standard	53009886
		87/95	Exhaust; Standard	53009887
38	Valve Spring	1987	1.82" Long; Cylindrical; Intake or Exhaust	J3242678
		88/95	2.00" Long; Conical; Intake or Exhaust	53021056
39	Valve Spring Lock	87/95	Intake or Exhaust; w/ 1 Square Cut Groove	J3242664
		87/95	Intake or Exhaust; w/ 1 Radius Cut Groove	33003521
40	Rocker Arm	87/95	Intake or Exhaust	J3242393

2.5 Liter AMC Engine

Item #	Description	Years	Comments	Replaces Part #
41	Rocker Arm Pivot	87/95	Intake or Exhaust; 2-Piece Style	J3235090
42	Rocker Arm Bridge	87/95	Stud Not Included	J3236513
43	Rocker Arm Bolt	87/95	5/16" - 18 x 1-3/8" Flanged	J8120512
44	Pivot Kit	87/95	Contains 2 Pivots & 1 Bridge	3236513K
45	Push Rod	87/95		J3241709
46	Lifter	87/95		J3222276
47	Timing Chain Tensioner	87/95	Includes Bracket	33003421
48	Camshaft Sprocket	87/95		J3242280
49	Timing Chain	87/95		J3242300
50	Timing Chain Snubber	87/95		33003446
51	Harmonic Balancer	91/95	w/ Serpentine Drive	33002879AB
52	Crankshaft Seal	87/95	Front	J3224704
53	Timing Cover	87/93		53020233
		94/95		53020222
54	Oil Slinger	87/95	Front	J3173076
55	Crankshaft Seal	87/95	Rear	33004143
56	Crankshaft Pilot Bearing	87/95		J3250005
57	Flywheel Ring Gear	87/95	11-1/2" Diameter; 148 Teeth	J3241718
58	Flywheel Assembly	91/02		53020578
59	Transmission Mount Stabilizer	87/95	2 Required	J0945266
60	Transmission Mount Stud	87/95		J5358879
61	Engine Mount	97/90	Left or Right	52000074
		91/95	Left	52000074
		91/95	Right	52017534
62	Transmission Mount	87/95		52002625
63	Exhaust Manifold Kit	87/95	Includes Heat Shield, Studs, EGR Plate, & Gasket	53008860K
64	Manifold Gasket	87/95		J3242854
65	Timing Cover Gasket & Seal Kit	87/91		J8129097
66	Timing Kit	87/95	Includes Timing Chain, Sprockets, Guide, & Gaskets	3242300K
67	Timing Cover Kit	87/93	Includes Timing Cover & 1-Piece Oil Pan Gasket	4720221
68	Engine Mount Kit	87/90	Includes 2 Engine Mounts, 1 Transmission Mount, 2 Insulators, & 1 Stud	52000074K
		91/95	Includes 2 Engine Mounts, 1 Transmission Mount, 2 Insulators, & 1 Stud	52017534K

* This part is not currently carried by Crown Automotive

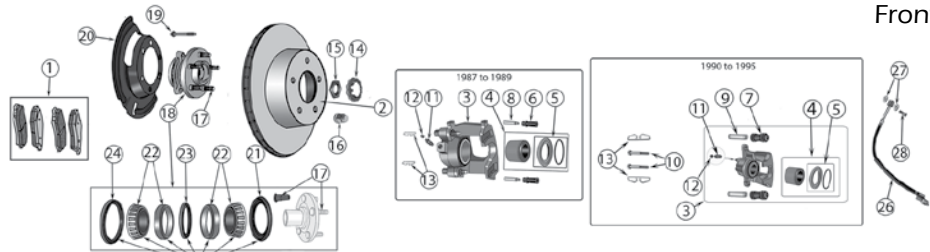

Item #	Description	Years	Location	Notes	Replaces Part #
Front Brakes					
1	Brake Pad Set	87/89	L & R		83501167
		87/95	L & R		4883344TI
		90/95	L & R		5252531
		90/95	L & R		4778058TI
2	Brake Rotor	87/89	L or R		J3251156
		90/95	L or R		52005000
3	Brake Caliper	87/89	Left	w/o Pads	J8133847
		90/95	Left	w/o Pads	5252985
		87/89	Right	w/o Pads	J8133846
		90/95	Right	w/o Pads	5252984
4	Caliper Rebuild Kit	87/89	L or R	Includes 1 Piston, 1 Seal, & 1 Boot	J8133845
		90/95	L or R	Includes 1 Piston, 1 Seal, & 1 Boot	5252614
5	Caliper Seal Kit	87/95	L or R	Includes 1 Seal & 1 Boot	J8133852
6	Caliper Bushing	87/89	L or R		J3239867
7	Caliper Boot	90/95	L or R		4383471
8	Caliper Pin	87/89	L or R		83504655
9	Caliper Sleeve	90/95	L or R		4423573
10	Caliper Bolt	90/95	L or R	M8 X 1.25 X 65mm	5253000
11	Bleeder Screw	87/95	L or R	3/8"-24 X 1.125" Long	J8129722
12	Bleeder Screw Cap	87/95	L or R		5093278AB
13	Caliper Support Spring	87/95	L or R	Upper or Lower Anti-Rattle Clip	J3239865
14	Hub Nut Retainer	87/95	L or R		J4200097
15	Hub Nut	87/95	L or R		J4200095
16	Wheel Nut	87/95	L or R, F or R	Stainless Capped; 1/2"-20 Threads	J4006956
		87/95	L or R, F or R	Black; 1/2"-20 Threads	J4006956BLK
		87/95	L & R, F & R	Black; 1/2"-20 Threads; Includes 20 Wheel Nuts	4006956BLKK
17	Wheel Stud	87/89	L or R		J3238138
		90/95	L or R		53007463
18	Hub Assembly	87/89	L or R	Roller Bearing Type	53000228
		90/95	L or R	Ball Bearing Type	53007449
		90/95	L or R	Roller Bearing Type	5252235
19	Knuckle to Hub Bolt	87/95	L or R		34201535
20	Brake Dust Shield	87/95	Left		52005477
		87/95	Right		52005476
21	Hub Seal	87/89	L or R	Outer	J3238137
22	Wheel Bearing Set	87/89	L or R	Inner or Outer; Includes 1 Bearing & 1 Cup	53000238
23	Hub Seal	87/89	L or R	Center	53000237
24	Hub Seal	87/89	L or R	Inner	53000239
25	Wheel Bearing Kit	87/89	L or R	Includes 2 Bearings, 2 Cups, & 3 Seals	53000238K
26	Brake Hose	87/89	Left		52002849
		90/94	Left	Until 2/14/1994; w/o ABS	52006473
		94/95	Left	After 2/14/1994; w/o ABS	52008779
		94/95	Left	After 2/14/1994; w/ ABS	52008777*
		87/89	Right		52002848
27	Brake Hose Washer	90/95	Right	w/o ABS	52006472
		94/95	Right	After 2/14/1994; w/ ABS	52008776*
27	Brake Hose Washer	87/95	L or R	Sold Individually	J3236434
28	Brake Hose Bolt	87/95	L or R	3/8"-24 Threads	6035911AA

*This part is not currently carried by Crown Automotive
 102 | WWW.CROWNAUTOMOTIVE.NET

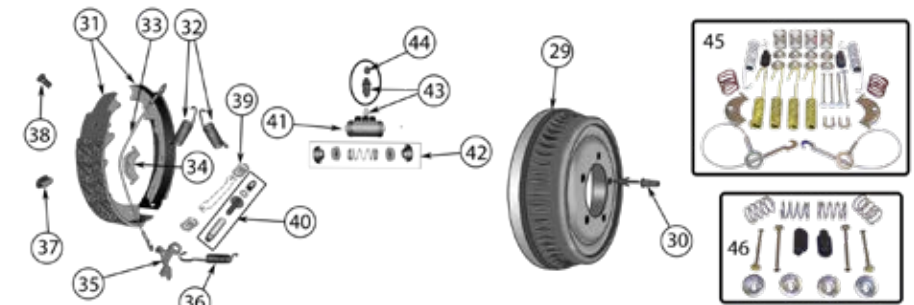

Item #	Description	Years	Location	Notes	Replaces Part #
Rear Brakes					
29	Brake Drum	87/89	L or R	10" X 1-3/4"	52001151
		87/95	L or R	10" X 2-1/2"	52001915
		90/95	L or R	9" X 2-1/2"	52005350
30	Wheel Stud	87/95	L or R		83503053
31	Brake Shoe Set	87/89	L or R	w/ 10" X 1-3/4" Drums	J8133818
		87/95	L or R	w/ 10" X 2-1/2" Drums	83502385
		90/95	L or R	w/ 9" X 2-1/2" Drums	4423606
32	Brake Shoe Return Spring	87/89	L or R	w/ 10" Drums	J3112780
		90/95	L or R	w/ 9" Drums	J3201928
33	Automatic Adjuster Cable	87/89	L or R	w/ 10" Drums	J3201027
		90/95	L or R	w/ 9" Drums	3461662
34	Automatic Adjuster Cable Guide	87/89	L or R		J3201947
35	Adjuster Lever	87/95	L or R	w/ 9" Drums	3461665
36	Adjuster Spring	87/89	L or R		J3201937
37	Drum Brake Adjuster Cover	90/95	L or R	w/ 9" Drums	4423085
37	Drum Brake Adjuster Cover	87/95	L or R	Sold Individually	J3201957
38	Brake Backing Plate Bolt	87/95	L or R	(KDX) w/ Dana 44 Rear Axle	J0994313
39	Brake Strut Spring	87/90	L or R	(KDX) w/ Dana 44 Rear Axle	83504310
		90/95	L or R	w/ 9" Drums	4313079
40	Drum Brake Adjuster	87/95	Left	w/ 10" Drums	52001215
		87/95	Right	w/ 10" Drums	52001216
		90/95	Left	w/ 9" Drums; Left Hand Threads	4713357
		90/95	Right	w/ 9" Drums; Right Hand Threads	4713356
41	Wheel Cylinder	87/95	Left	w/ 10" Drums	52000849
		87/95	Right	w/ 10" Drums	52000848
		90/95	L or R	w/ 9" Drums	4423601
42	Wheel Cylinder Repair Kit	87/95	L or R	w/ 10" Drums	83500987
43	Bleeder Screw	87/95	L or R	5/16"-24 X 1" Long	3766674
44	Bleeder Screw Cap	87/95	L or R		5093278AB
45	Drum Brake Hardware Kit	87/89	L & R	w/ 10" X 1-3/4" Drums; Includes Springs, Pins & Plugs	H7064
		87/89	L & R	w/ 10" X 1-3/4" Drums; Includes Springs, Pins, Cables, & Guides	4636777
		87/95	L & R	w/ 10" X 2-1/2" Drums; Includes Springs, Pins, Cables, & Guides	4636778
		90/95	L & R	w/ 9" Drums; Includes Springs, Pins, Cables, & Guides	4636779
		90/95	L & R	w/ 9" Drums; Includes Springs & Pins	H7170
46	Brake Shoe Hold Down Kit	90/95	L & R	w/ 9" Drums; Includes Springs, Pins, Locks, & Adjusting Hole Plugs	4049681

Parking Brakes, Hydraulics, Miscellaneous

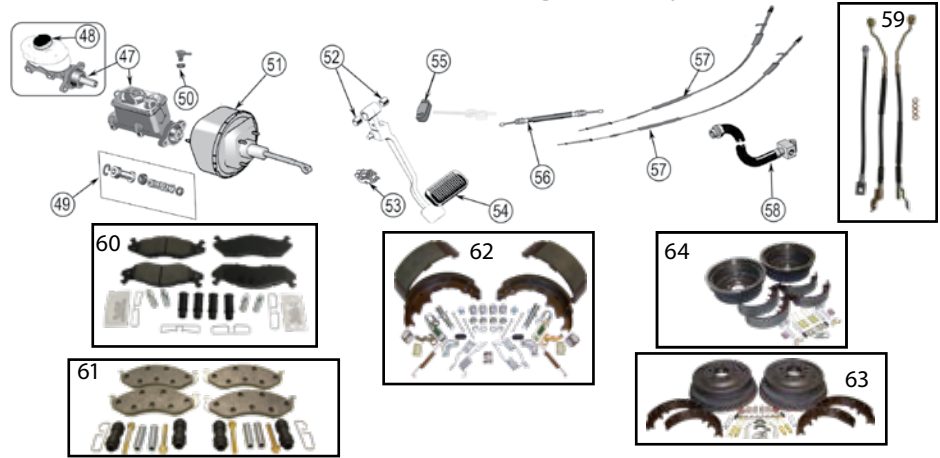

Item #	Description	Years	Location	Notes	Replaces Part #
Hydraulics, Parking Brake Cables, & Miscellaneous					
47	Master Cylinder	87/89 90/95 91/94 1994 1995		w/ 2.5L Engine w/o ABS, Except Europe w/ 4.0L Engine w/o ABS, Except Europe w/ 4.0L Engine w/ ABS w/ 4.0L Engine	83300113 5252626 5252626 4713076 4761940
48	Master Cylinder Cap	1995			4683656
49	Master Cylinder Repair Kit	87/89			83510015
50	Check Valve Grommet	87/95			4723640
51	Brake Booster	91/95 91/94		w/ 2.5L Engine w/o ABS w/ 4.0L Engine w/o ABS	4637862 4637862
52	Brake Pedal Bushing	87/95		Bronze	J0946177
53	Brake Light Switch	87/90 87/90 91/95		w/o Cruise Control w/ Cruise Control	J3215938 J3225787 56006247
54	Brake Pedal Pad	87/95 87/93 93/95		w/ Manual Transmission, 2.5" Wide w/ Automatic Transmission, 6" Wide; Until 2/15/93 w/ Automatic Transmission, 5" Wide; After 2/15/93	52002750 52002749 52078540
55	Parking Brake Equilizer	93/95			52007532
56	Parking Brake Cable	87/90 91/95	Front Front	w/ 93" Wheelbase, 62" Long w/ 93" Wheelbase, 50.5" Long	52003181 52007048
57	Parking Brake Cable	87/89 1990 91/95 87/89 1990 91/95	Rear R Rear R Rear R Rear L Rear L Rear L	66.625" Long 66.5" Long 71.625" Long 34.375" Long 34.125" Long 39.5" Long	52003182 52004706 52007522 52003183 52004707 52007523
58	Brake Hose	87/95	Rear		52004152
Kits					
59	Brake Hose Kit	87/89 90/94 94/95	L & R, F & R L & R, F & R L & R, F & R	Includes Front & Rear Hoses & Washers Until 2/14/1994; Includes Front & Rear Hoses & Washers After 2/14/1994; Includes Front & Rear Hoses & Washers	BHK4 BHK5 BHK6
60	Brake Pad Service Kit	87/89 90/95	Front Front	Includes Pads, Caliper Bushings, Clips, & Boots Includes Pads, Caliper Bushings, Sleeves, Clips, & Pins	83501167MK 4778058MK
61	Brake Shoe Service Kit	87/89 90/95	Rear Rear	w/ 10" X 1-3/4" Drums; Includes Shoes & Hardware w/ 9" Drums; Includes Shoes & Hardware	8133818MK 4723367MK
62	Drum Brake Service Kit	90/95	Rear	w/ 9" Drums; Includes Drums, Shoes, & Hardware	52005350KE
63	Drum Brake Service Kit	87/89 87/95	Rear Rear	w/ 10" X 1-3/4" Drums; Includes Drums, Shoes, & Hardware w/ 10" X 2-1/2" Drums; Includes Drums, Shoes, & Hardware	52001151K 52001915K



Item#	Description	Years	Engine	Comments	Replaces Part #
1	A/C Compressor	91/93 94/95	4.0L 4.0L	Until 12/23/1993; w/ Factory A/C w/ R12	56004354 56004354
2	A/C Compressor Clutch	87/90 91/93 94/95	2.5L 4.0L All	w/ Wide Compressor Head Until 12/23/1993; w/ Factory A/C w/ R12	4778022 4637001 4637001
3	Receiver Drier	87/94 94/95	All All	w/ R12 w/ R134A	4773764 4797003
4	A/C Hose	87/90	2.5L	Factory A/C	56002950
5	A/C Line O-Ring	94/95	All	1/2" Green A/C Liquid Line	4741705
6	Blower Motor	87/90 87/92 91/95	All All All	Larger Than OE; Modification Necessary A/C Blower Motor; 4 Wires Heater	56001449 J8126691 55035565
7	Blower Motor Wheel	87/95	All	American Air	J8126991
8	Blower Motor Resistor	92/95	All		55035958
9	Heater Core	87/95	All		56001459
10	Interior Floor Duct	87/95	All		55035618

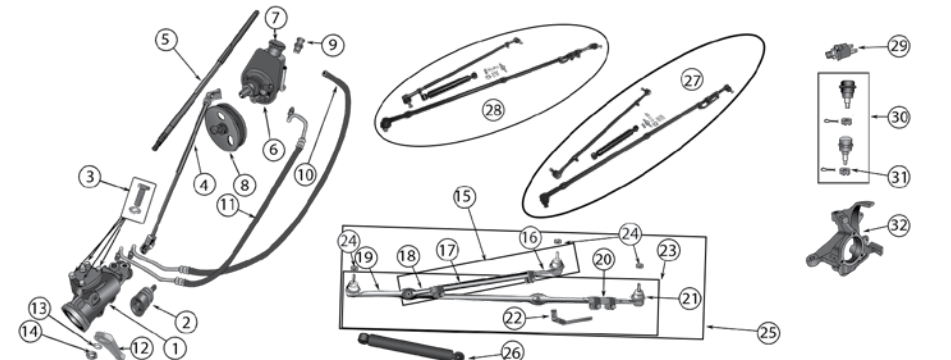

Item #	Description	Years	Position / Comments	Replaces Part #
1	Steering Gear Assembly	87/95	LHD; w/ Power Steering; Remanufactured	52002085R
		94/95	RHD; w/ Power Steering	52006511
		87/95	LHD; w/ Manual Steering	52000089
2	Steering Gear Input Shaft & Spool Valve	92/95	w/ Power Steering	4713066
3	Steering Gear Cover Bolt & Washer	87/95	w/ Power Steering	J8124191
4	Steering Shaft	87/95	Lower; w/ Power Steering; Includes Hardware	52007017
5	Steering Shaft	87/95	Upper; w/o Tilt w/ Floor Shift	83502908
6	Power Steering Pump	87/90	w/ 2.5L or 4.2L Engines; Reservoir Included	33001907
		94/95	w/ 2.5L Engine; Reservoir Not Included	52037566
7	Power Steering Reservoir Cap	87/90		4694765
		91/93	w/ 2.5L Engine	52003132
8	Power Steering Pump Pulley	91/95	w/ 4.0L Engine	53010085
9	Power Steering Pump Flow Control Valve	91/95	w/ 4.0L Engine	83503489
10	Power Steering Return Hose	91/95	Pump to Reservoir; w/ 2.5L, 4.0L Engines	52005411
		91/95	Gear to Reservoir; w/ 2.5L, 4.0L Engines	52038016
11	Power Steering Pressure Hose	87/90	w/ 2.5L Engine	52040123
		91/95	w/ 2.5L Engine	52038014
		87/90	w/ 4.2L Engine	52003687
		91/95	w/ 4.0L Engine	52037644
12	Pitman Arm	87/95	LHD; w/ Power Steering	52040112
		87/95	w/ Manual Steering	52040110
13	Pitman Arm Lock Washer	87/95		S0103336
14	Pitman Arm Nut	87/95	w/ Power Steering	J3200501
15	Drag Link Assembly	87/90	Includes 2 Tie Rod Ends & Adjuster w/ Hardware	52002700K
		91/95	Includes 2 Tie Rod Ends & Adjuster w/ Hardware	52006608K
16	Tie Rod End	87/90	Drag Link; at Pitman Arm; w/ Left Hand Threads	52000598
		91/95	Drag Link; at Pitman Arm; w/ Left Hand Threads	52005741
17	Steering Adjuster	87/90	Drag Link; 25.82" Long; Includes Hardware	52002700
		91/95	Drag Link; 24.11" Long; Includes Hardware	52006608
18	Tie Rod End	87/90	Drag Link; to Tie Rod; w/ Right Hand Threads	52000599
		91/95	Drag Link; to Tie Rod; w/ Right Hand Threads	52005740
19	Tie Rod End	87/90	Tie Rod; Right Side; 46.79" Long	52002540
		91/95	Tie Rod; Right Side; w/ LHD, 45.75" Long	52006602
20	Steering Adjuster	87/95	Tie Rod; 4.5" Long; Includes Hardware	52002544
21	Tie Rod End	87/90	Tie Rod; Left Side; .25" Long; w/ Left Hand Threads	52002541
		91/95	Tie Rod; Left Side; w/ Left Hand Threads	52005739
22	Tie Rod Bar	87/95		52002547
23	Tie Rod Assembly	87/90	Includes 2 Tie Rod Ends & Adjuster w/ Hardware	52002541K
		91/95	LHD; Includes 2 Tie Rod Ends & Adjuster w/ Hardware	52005739K
24	Tie Rod End Nut	87/95	Tie Rod or Drag Link to Knuckle or Pitman Arm	J0274428
25	Steering Assembly	94/95	w/ RHD; Includes Tie Rod Assy. & Drag Link Assy.	55036772*
26	Steering Stabilizer	87/95	Includes Hardware	52087827
27	Complete Steering Kit	87/90	LHD, Includes #s 20, 21, 22 & Hardware	SK3
28	Complete Steering Kit	91/95	LHD, Includes #s 20, 21, 22 & Hardware	SK4
29	Power Steering Pressure Switch	87/95	On Pressure Hose	53000970 *
30	Ball Joint Set	87/95	Includes 1 Upper & 1 Lower Ball Joint w/ Hardware	83500202
31	Ball Joint Nut	87/95	Lower, Left or Right; 5/8"-18 Threads	J8123318
32	Steering Knuckle	90/95	Left	52067577
		90/95	Right	52067576

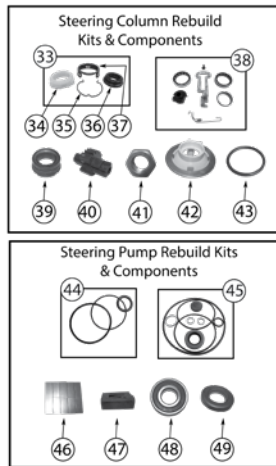

Item #	Description	Years	Position / Comments	Replaces Part #
33	Steering Shaft Bearing Kit	87/95	Includes 2 Bearings, 1 Retainer, & 1 Clip	4487696K
34	Steering Shaft Bushing	87/95	Front, Upper	J4487696
35	Steering Shaft Coupling Spring	87/95	Lower	J4487739
36	Steering Column Bearing	87/95	Lower	J4486713
37	Steering Column Bearing Retainer	87/95		J4487743
38	Steering Column Bearing Kit	87/95	w/ Tilt Column; Includes Rack Kit, Bearings, & Small Parts	83510055
39	Steering Column Bearing	87/95	Front, Upper; w/o Tilt; Steering Column Upper Bearing Assembly	J8127850
40	Steering Column Sector	87/95	w/o Tilt	J8120097 *
41	Steering Wheel Nut	87/95		J4200414
42	Turn Signal Cam	87/95	w/o Tilt Wheel	J4487711
		87/95	w/ Tilt Wheel	4487816
43	Turn Signal Cam Retaining Ring	87/95		2925062
44	Power Steering Pump Seal Kit	91/95		83501825
45	Power Steering Pump Seal Kit	87/90		83502149 *
46	Power Steering Pump Vane Kit	91/95	w/ 2.5L Engine	83501827
47	Power Steering Reservoir Clip	91/95	w/ 4.0L Engine	52037547
48	Power Steering Pump Bearing	91/95	Front; w/ Power Steering	83504034
49	Power Steering Pump Seal	91/95	w/ Power Steering	83501814
50	Steering Gear Repair Kit	87/95	w/ Manual Steering; Includes Sector Shaft, Bearings, & Seals	8120221K
51	Steering Gear Bearing & Seal Kit	87/95	w/ Manual Steering	5710618
52	Sector Shaft	87/95	w/ Manual Steering	J8120221
53	Sector Shaft Seal	87/95	w/ Manual Steering	J4486140
54	Sector Shaft Bushing	87/95	w/ Manual Steering	J3200496 *
55	Worm Shaft Seal	87/95	w/ Manual Steering	J4486141
56	Worm Shaft Bearing	87/95	w/ Manual Steering; 2 Required	J3200491
57	Worm Shaft Bearing Cup	87/95	w/ Manual Steering; 2 Required	J3200492
58	Steering Gear Access Cover Gasket	87/95	w/ Manual Steering	J0940522
59	Steering Gear Rack Kit	92/95	w/ Power Steering; Includes Rack, Hardware, & Grease	4713061
60	Steering Gear Access Cover Gasket Kit	87/95	w/ Power Steering; Includes Gasket & 4 Bolts	J8125038
61	Steering Gear Adjuster Plug Seal Kit	87/95	w/ Power Steering	J8130157
62	Steering Gear Rack Seal Kit	87/95	LHD; w/ Power Steering	J8125039
63	Steering Gear Bearing Kit	87/95	Located on End of Valve Assembly; w/ Power Steering	J8130152
64	Steering Gear Seal Kit	87/95	Valve Assembly; LHD; w/ Power Steering	J3204833
65	Steering Gear Thrust Repair Kit	87/95	w/ Power Steering	4897000AA
66	Steering Gear Seal Kit	87/95	Sector Shaft; LHD; w/ Power Steering	J8134568
67	Steering Gear Seal Kit	87/95	End Plug; w/ Power Steering	J8125037
68	Steering Gear Cover Shim Kit	87/95	w/ Manual Steering	J0940521
69	Steering Gear Adjuster Screw	87/95	w/ Manual Steering	J4486135
70	Sector Shaft Bearing	87/95	w/ Power Steering	J4487154
71	Steering Gear Bearing	87/95	Located on Valve Assembly	J8130142

* This part is not currently carried by Crown Automotive

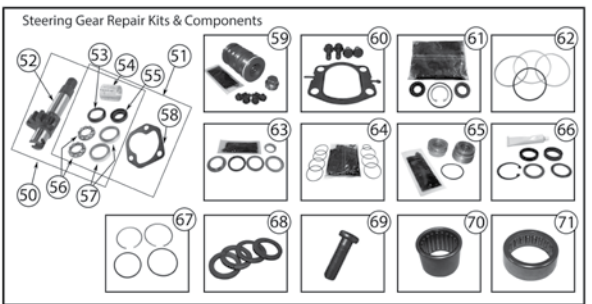

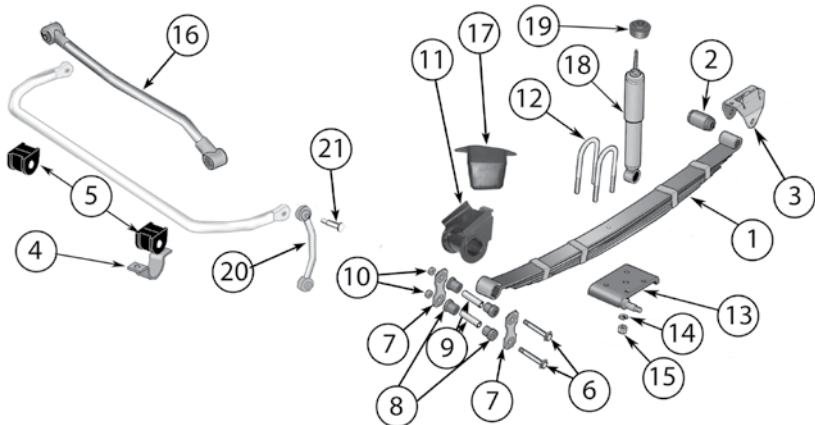

Item #	Description	Years	Position	Comments	Replaces Part #
Front Suspension					
1	Leaf Spring	87/95	Left or Right	Standard Duty; 4 Leaf; w/o Bushings	4636975
		87/95	Left or Right	Heavy Duty; 4 Leaf; w/o Bushings	52003448
2	Leaf Spring Bushing	87/95	Pivot End		J5355369
3	Leaf Spring Bracket	87/95	Pivot End	Pivot End; Welding Required	52040320
4	Sway Bar Bracket	87/95	Left		52040047
5	Sway Bar Bushing	87/95	Left or Right	2 Required; 1.125" ID	52003143
6	Shackle Bolt	87/95	Left or Right		4007393
7	Shackle Plate	87/95	Left or Right		52040415
8	Shackle Bushing	87/95	Left or Right	2 Required Per Eye	52002552
9	Shackle Sleeve	87/95	Left or Right	2 Required Per Shackle	52002553
10	Shackle Nut	87/95	Left or Right	1/2" - 20 Threads	J4004311
		87/95	Left or Right		
11	Shackle Bracket	87/95	Left or Right		52040398
12	U-Bolt	87/95	Left or Right	2 Required; Includes Nuts & Washers; 3.06" Wide	8130369HD
		87/95	Left or Right	2 Required; Includes Nuts & Washers; 3.75" Wide	8130370HD
13	Leaf Spring Plate	87/95	Left		52040407
		87/95	Right	Except Egypt & Venezuela	52040348
14	Lock Washer	87/95	Left or Right	1/2"	J5350644
15	U-Bolt Nut	87/95	Left or Right	1/2"-20 Threads	JA014709
16	Track Bar	87/95			52040403
17	Bump Stop	87/95	Left or Right	4.25" Height	52040426
18	Shock Absorber	87/95	Left or Right	Standard	83502866
		87/95	Left or Right	Heavy Duty	83502836
19	Shock Absorber Bushing	87/95	Left or Right	Upper; 2 Required Per Shock Absorber	J3216638
20	Sway Bar Link	87/95	Left or Right		52002609
21	Sway Bar Link Pin	87/95	Left or Right		J5352787

Rear

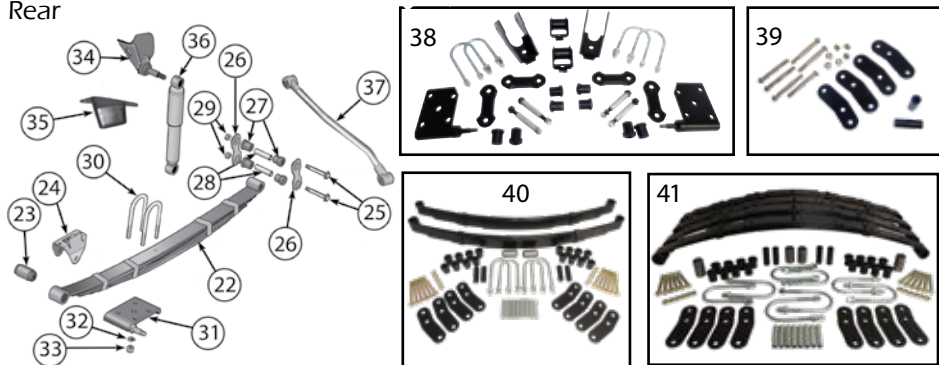

Item #	Description	Years	Position	Comments	Replaces Part #
Rear Suspension					
22	Leaf Spring	87/95	Left or Right	Heavy Duty; 6 Leaf; w/o Bushings	52003449
23	Leaf Spring Bushing	87/95	Pivot End		J5355369
24	Leaf Spring Bracket	87/95	Pivot End	Pivot End; Welding Required	52040320
25	Shackle Bolt	87/95	Left or Right		4007393
26	Shackle Plate	87/95	Left or Right		52040415
27	Shackle Bushing	87/95	Left or Right	2 Required Per Eye	52002552
28	Shackle Sleeve	87/95	Left or Right	2 Required Per Shackle	52002553
29	Shackle Nut	87/95	Left or Right	1/2" - 20 Threads	J4004311
30	U-Bolt	87/95	Left or Right	w/ Dana 35; 4 Required; Includes Nuts & Washers; 3.06" Wide	8130369HD
31	Leaf Spring Plate	87/95	Left or Right		52006421
32	Lock Washer	87/95	Left or Right	1/2"	J5350644
33	U-Bolt Nut	87/95	Left or Right	1/2"-20 Threads	JA014709
34	Shock Absorber Bracket	87/95	Left or Right	Frame End; Weld on	52040305
35	Bump Stop	87/95	Left or Right	Large	52040007
		87/95	Left or Right	Small	52002658
36	Shock Absorber	87/95	Left or Right	Standard	83502867
		87/95	Left or Right	Heavy Duty	83502837
37	Track Bar	87/95			52040404
Kits					
38	Spring Mount Kit	87/95	Front	Includes Leaf Spring Brackets, Leaf Spring Plates, U-Bolts, & 2 Standard Duty Shackles	52040407K
		87/95	Rear	w/ Dana 35; Includes Leaf Spring Brackets, Plates, U-Bolts, & 2 Standard Duty Shackles	52006421K
39	HD Shackle Kit	87/95	Front or Rear	3/4" Lift; Greasable; Includes 2 Shackles; w/o Bushings	SE04
40	Leaf Spring Kit	87/95	Front	Includes Heavy Duty Leaf Springs, Pivot Bushings, U-Bolts, & 4 HD Shackles	LSK1
		87/95	Rear	Includes Heavy Duty Leaf Springs, Pivot Bushings, U-Bolts, & 4 HD Shackles	LSK3
41	Leaf Spring Kit	87/95	Front & Rear	Includes Heavy Duty Leaf Springs, Pivot Bushings, U-Bolts, & 4 HD Shackles	LSK4

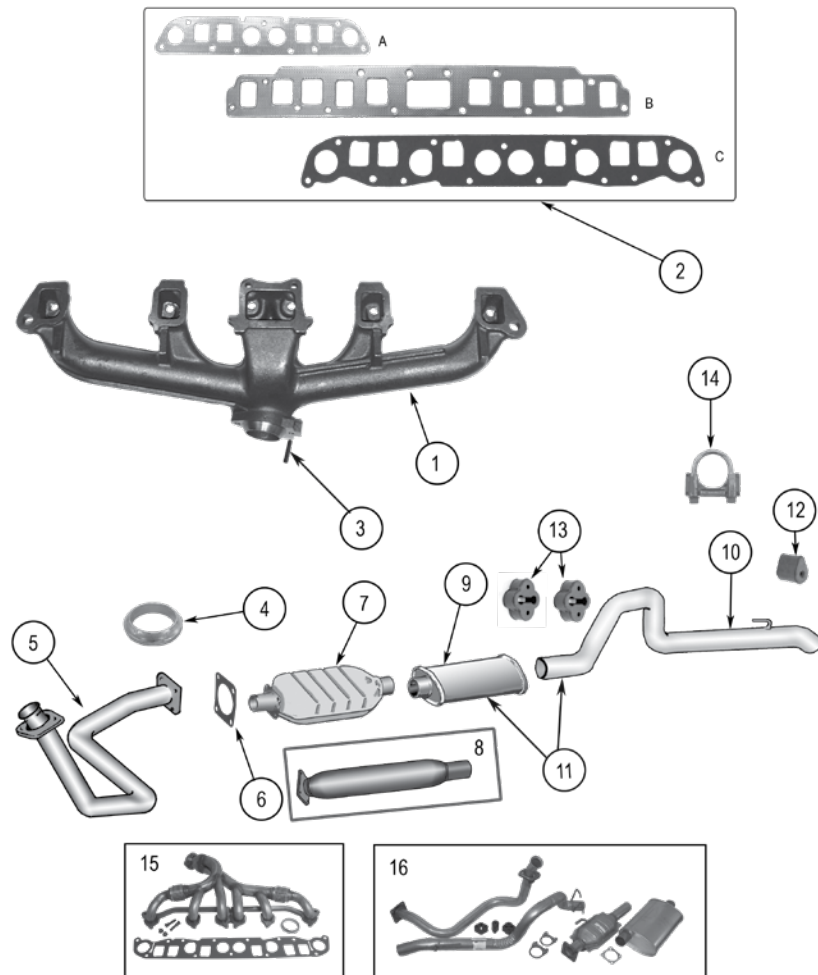

Item #	Description	Engine	Years	Comments	Replaces Part #
1	Manifold, Exhaust	2.5L	87/95	Includes Gasket, w/ Heat Shield, Gasket, Studs, EGR Block-Off Plate, & Gasket	53008860K
		4.2L	87/90	Includes Gasket	J3237427
		4.0L	91/95	Includes Flex Bellows	4883385
2A	Gasket, Manifold	2.5L	87/95	Intake & Exhaust	J3242854
2B		4.2L	87/90	Intake & Exhaust	J3242855
2C		4.0L	91/95	Intake & Exhaust	53010238
3	Exhaust Manifold Stud	2.5L	87/95	Press-In; 3/8"-16 x 1.69"	J4007109
		4.2L	87/90	Thread-In; 3/8"-16 Threads	J4006547
		4.0L	91/95	Press-In; 3/8"-16 x 1.69"	J4007109
4	Seal, Front Pipe to Manifold	4.0L	91/95		52005431

Item #	Description	Engine	Years	Comments	Replaces Part #
5	Exhaust Pipe, Front	2.5L	87/92	Except N.R.M., Egypt, KDX	52007397
		2.5L	93/95		52018177
		4.2L	87/90		52040278
		4.0L	91/92		52006626
		4.0L	93/95		52018176
6	Gasket, Catalytic Converter	All	87/91	w/ Flanged Catalytic Converter	52017817
7	Catalytic Converter	2.5L	87/92	Flanged	52018104
		2.5L	93/95		52020110
		4.2L	87/90		53001627
		4.0L	91/92	Flanged	52018104
		4.0L	93/95	w/ Federal Emissions	52020110
		4.0L	94/95	w/ CA Emissions w/ Man. Trans.	52020110
		4.0L	94/95	w/ CA Emissions w/ Auto. Trans.	52018141*
8	Resonator	Any	91/93	w/ leaded fuel; KDX Only	52003940
9	Muffler	2.5L	87/95		83502978
		4.2L	87/90		83502979
		4.0L	91/95		83502978
10	Tailpipe	2.5L	87/95		83502980
		4.2L	87/90		83502980
		4.0L	91/95		83502980
11	Muffler & Tailpipe Kit	2.5L	87/95		52019135
		4.0L	91/95		52019135
12	Insulator, Tailpipe Hanger	All	87/95	Rear	52040219
13	Insulator, Muffler Hanger	All	87/95	Front, 2 Required	52018814
14	Clamp	All	87/95	2"	J8126663
		All	87/95	2.25"	83300061
15	Exhaust Manifold Kit	2.5L	87/95	Incl. Manifold w/ Heat Shield, Gasket, Studs, EGR Block-Off Plate, & Gasket	53008860K
		4.2L	87/90	Incl. Manifold & Gasket	3237427K
		4.0L	91/95	Incl. Manifold, Flex Bellows, Gasket, Seal & Studs	4883385K
16	Exhaust Kit	2.5L	87/92	Incl. Front Pipe, Catalytic Converter, Muffler, Tailpipe, Insulators, & Clamps	52001720K
		2.5L	93/95	Incl. Front Pipe, Catalytic Converter, Muffler, Tailpipe, Insulators, & Clamps	52018177K
		4.2L	87/90	Incl. Front Pipe, Catalytic Converter, Muffler, Tailpipe, Insulators, & Clamps	52040278K
		4.0L	91/92	Incl. Front Pipe, Catalytic Converter, Muffler, Tailpipe, Insulators, & Clamps	52006626K
		4.0L	93/95	Incl. Front Pipe, Catalytic Converter, Muffler, Tailpipe, Insulators, & Clamps	52018176K

EMISSIONS



Item #	Description	Years	Engine	Notes	Replaces Part #
1	PCV Valve	87/90	2.5L		J8132309
		87/90	4.2L	Front	33000887
		91/93	4.0L	Front	53030591
2	PCV Valve Elbow	94/95	2.5L	Rear	53030497
		1991	2.5L	Front	53030591
		87/90	4.2L		J3236685
		91/93	4.0L	Rear	53030492
		94/95	4.0L	Front	53030497
		94/95	4.0L	Rear	53030495
3	PCV Valve Grommet	87/90	2.5L, 4.2L	.72" ID; Used on .17" Thick V.C.	J8134400
		87/90	4.2L	.72" ID; Used on .09" Thick V.C.	53000957
		91/93	2.5L	w/ Carburetor; .72" ID	53000957
		87/93	2.5L	w/ EFI; 2.2mm ID	53004722
		94/95	2.5L, 4.0L	.94" ID	2946079
4	Check Valve	87/90	4.2L		J3228426
5	Thermal Vacuum Switch	87/90	2.5L	w/ Carburetor (Export)	J3237457
6	Hot Air Duct	87/90	4.2L	Exhaust to Air Cleaner	33003391
7	EGR Valve Gasket	87/93	2.5L		33004841
		94/95	2.5L	w/ Carburetor	33004841
		87/90	4.2L		J3221283

YJ Wrangler

1987 - 1995

WIPER



Item #	Description	Years	Position / Notes	Replaces Part #
1	Wiper Blade	87/90	Front L or R	12" 83505425
		91/95	Front L or R	12" 55000299
		90/95	Rear	16" 56002292
2	Wiper Arm	87/95	Front L or R	56030012
		87/95	Rear	56030012
3	Wiper Motor	87/95	Front	56030005
		1990	Rear	5252223
		91/95	Rear	55154539 *
4	Windshield Washer Pump	87/95	Front	56002053
		87/95	Rear	56002053
5	Wiper Switch	87/95	w/ Intermittent Wiper; w/o Tilt Wheel	56000032 *
		87/95	w/o Intermittent Wiper; w/o Tilt Wheel; w/ Floor Shift	56000031
		87/95	w/ Intermittent Wiper; w/ Tilt Wheel	56007299

WHEELS

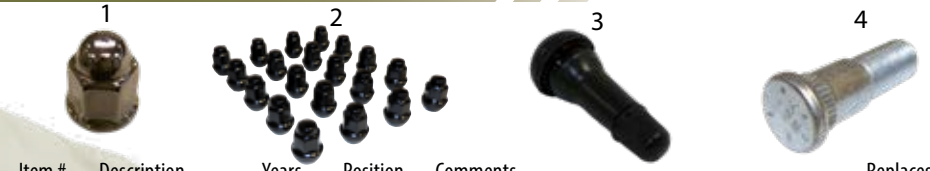

Item #	Description	Years	Position	Comments	Replaces Part #
1	Lug Nut	87/95	F or R	1/2"-20 Threads; Stainless Capped	J4006956
		87/95	F or R	1/2"-20 Threads; Stainless Open-Ended	J0635516
		87/95	F or R	1/2"-20 Threads; Black Capped	J4006956BLK
2	Lug Nut Kit	87/95	F & R	1/2"-20 Threads; Black-Capped; 20-Piece Kit	4006956LKK
		87/95	F & R	1/2"-20 Threads; Stainless Capped; 20-Piece Kit	4006956K
3	Valve Stem	87/95	F or R		2073355
4	Wheel Stud	87/89	Front	1/2"-20 Threads	J3238138
		90/95	Front	1/2"-20 Threads	53007463
		87/95	Rear	1/2"-20 Threads	83503053

AUTOMATIC TRANSMISSION



Item#	Description	Year	Transmission	Comment	Replaces Part #
1	Transmission Pan Gasket	87/95	A999, 32RH	Rigid Plastic	4295875AC
		87/95	A999, 32RH	Rubber	J8136640
2	Transmission Filter	87/95	A999, 32RH		J8123042
3	Output Seal	87/95	A999, 31RH, 32RH		J8134680
4	Transmission Filter Kit	87/89	A999		J8127652
5	Transmission To Adapter Gasket	92/95	31RH, 32RH		2466954
		87/91	A999		2466954
6	Transmission Gasket & Seal Kit	94/95	30RH, 32RH		4713108AB
7	Oil Pump Seal	87/89	A999		J8134675

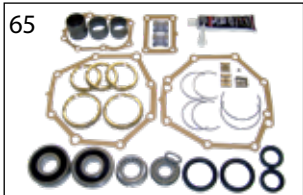
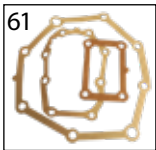
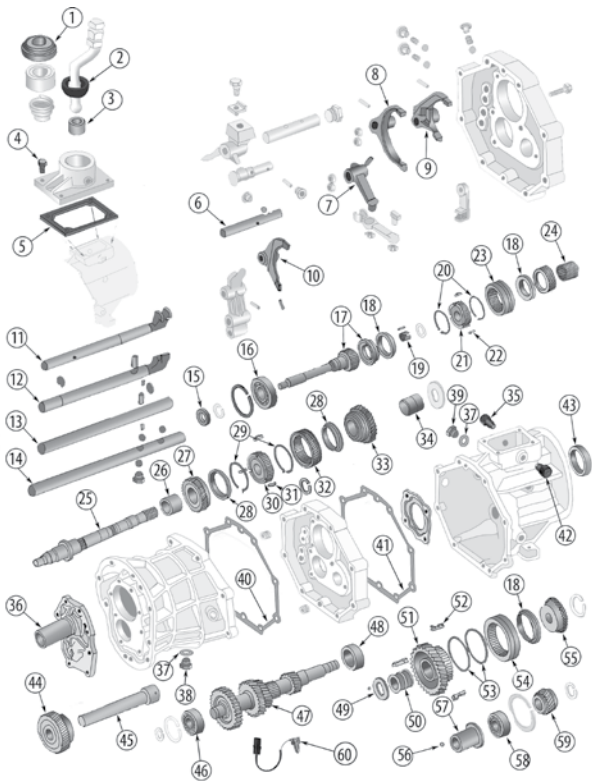

Item #	Description	Years	Transmission \ Comments	Replaces Part #
1	Boot, Gear Shift	87/95	AX4, AX5	83500520
2	Shift Retainer Seal	87/95	AX4, AX5	4864220X
3	Bushing, Shift Lever	87/95	AX4, AX5	83500519
4	Bolt, Shift Lever Housing	87/95	AX4, AX5	83500525
5	Shift Retainer Gasket	87/95	AX4, AX5	83500521
6	Shaft, Rear Reverse Gear Shift	87/95	AX4, AX5	83500536
7	Fork, Reverse Gear Shift	87/95	AX4, AX5	83500526
8	Fork, 3rd & 4th Gear Shift	11-6-88/95	AX4, AX5; Includes Synchronizer Sleeve	4740236
9	Fork, 1st & 2nd Gear Shift	87/5	AX4, AX5	83502662
10	Fork, 5th Gear Shift	4-1-93/95	AX5	4746656
11	Shaft, 3rd & 4th Gear Shift	87/95	AX5	83506047
12	Shaft, 1st & 2nd Gear Shift	87/95	AX4, AX5	83506055
13	Shaft, Front Reverse Gear Shift	87/4-1-93	AX4	83506053
		87/4-1-93	AX5	83506052
14	Shaft, 5th Gear Shift	87/4-1-93	AX5	83500538
		4-1-93/95	AX5	4746660
15	Seal, Input	87/95	AX4, AX5	83500501
16	Bearing, Input Shaft	87/95	AX4, AX5; Front	83502681
17	Shaft, Input	87/11-5-88	AX4, AX5; w/ Gas Engine	83502682
		11-5-88/95	AX4, AX5; w/ Gas Engine	83506020
18	Blocking Ring, 3rd, 4th & 5th Gear Synchronizer	87/95	AX4, AX5	83500566
19	Needle Bearing, Input Shaft	87/95	AX4, AX5; 13 Required	83502680
20	Spring, 3rd & 4th Gear Synchronizer	87/95	AX4, AX5	83500568
21	Hub, 3rd & 4th Gear Synchronizer	87/11-5-88	AX4, AX5	83500562
		11-6-88/95	AX4, AX5	83506027

Item #	Description	Years	Transmission \ Comments	Replaces Part #
22	Key, 3rd & 4th Gear Synchronizer	87/11-5-88	AX4, AX5	83500565
		11-6-88/95	AX4, AX5	83506029
23	Sleeve, 3rd & 4th Gear Synchronizer	87/11-5-88	AX4, AX5	83500563
		11-6-88/95	AX4, AX5; Includes Fork	4740236
24	Bearing, 3rd Gear	87/95	AX4, AX5	83500576
25	Main Shaft	87/95	AX4, AX5	83503105
26	Bearing, 2nd Gear	87/95	AX4, AX5	83500577
27	Gear, 2nd	87/11-5-88	AX4, AX5	83500551
		11-6-88/95	AX4, AX5	83506018
28	Blocking Ring, 1st & 2nd Gear Synchronizer	87/95	AX4, AX5; 2 Required	83500567
29	Spring, 1st & 2nd Gear Synchronizer	87/95	AX4, AX5; 2 Required	83500569
30	Hub, 1st & 2nd Gear Synchronizer	87/95	AX4, AX5	83500561
31	Key, 1st & 2nd Gear Synchronizer	87/95	AX4, AX5	83500564
32	Gear, 1st & 2nd Reverse Sliding	87/95	AX4, AX5	83500555
33	Gear, 1st	87/11-5-88	AX4, AX5; 33 Teeth	83500550
		11-6-88/95	AX4, AX5; 28 Teeth	83506017
34	Bearing, 1st Gear	87/11-5-88	AX4, AX5; Caged Roller Bearing	83500578
		11-6-88/95	AX4, AX5; Caged Roller Bearing	83506031
35	Reverse Gear Pin	87/95	AX4, AX5; Right	83500515
36	Retainer, Front Bearing	87/93	AX4, AX5; (Gas Engines)	83503112
37	Gasket, Fill or Drain Plug	87/95	AX4, AX5	83500513
38	Plug, Drain	87/95	AX4, AX5	83500512
39	Plug, Fill	87/95	AX4, AX5	83500623
40	Gasket, Transmission to Adapter	87/95	AX4, AX5; Front	83500506
41	Gasket, Transmission to Adapter	87/95	AX4, AX5; Rear	83500507
42	Pin, Reverse Gear	87/95	AX4, AX5; Left	83500516
43	Seal, Output	87/95	AX4, AX5; 4WD	83503108
44	Gear, Reverse Idler	87/95	AX4, AX5	83503555
45	Shaft, Reverse Idler	87/95	AX4, AX5	83500570
46	Bearing, Cluster Gear	87/95	AX4, AX5; Front	83506032
47	Cluster Gear	87/11-5-88	AX4, AX5; Threaded End; 45-31-20-13-14 Teeth	83500557
		11-6-88/95	AX4, AX5; Snap Ring End; 25-31-20-13-14 Teeth	83506023
48	Bearing, Cluster Gear	87/11-5-88	AX4, AX5; Rear	83500580
		11-6-88/95	AX4, AX5; Rear	83506033
49	Thrust Washer, Cluster Gear	87/95	AX4, AX5	83506025
50	Bearing, 5th Gear	87/96	AX5; Caged Roller Bearing	83500644 *
51	Gear, Counter 5th	87/97	AX5; 47 Teeth	83506022
52	Key, 5th Gear Synchronizer	87/98	AX5	83500641
53	Spring, 5th Gear Synchronizer	87/99	AX4, AX5	83500568
54	Sleeve, 5th Gear Synchronizer	87/93	AX5	83500642
		94/95	AX5	4746657
55	Spacer, 5th Gear	87/95	AX5	83500639
56	Ball, Reverse	87/95	AX4, AX5	83500573
57	Race, 1st Gear	87/11-5-88	AX4, AX5	83500560
		11-6-88/95	AX4, AX5	83506026
58	Bearing, Main Shaft	87/11-5-88	AX4, AX5; Until 11/5/1988; Rear	83500575
		11-6-88/95	AX4, AX5; After 11/5/1988; Rear	83506030
59	Gear, Main Shaft 5th	87/95	AX5; 24 Teeth	83500971
60	Switch, Back Up Lamp	87/95	AX4, AX5	83500629
61	Transmission Gasket Set	87/95	AX4, AX5	83500632
62	Gasket & Seal Kit	87/95	AX4, AX5; Includes All Gaskets & Front Oil Seal	AXGS
63	Bearing & Seal Kit	87/11-5-88	AX5	BKAXSE
64	Bearing & Seal Kit	11-6-88/95	AX5	BKAXSL
65	Master Overhaul Kit	87/11-5-88	AX4, AX5	AX4EAXSEMASKIT
		11-6-88/95	AX5	AX5LMASKIT

* This part is not currently carried by Crown Automotive

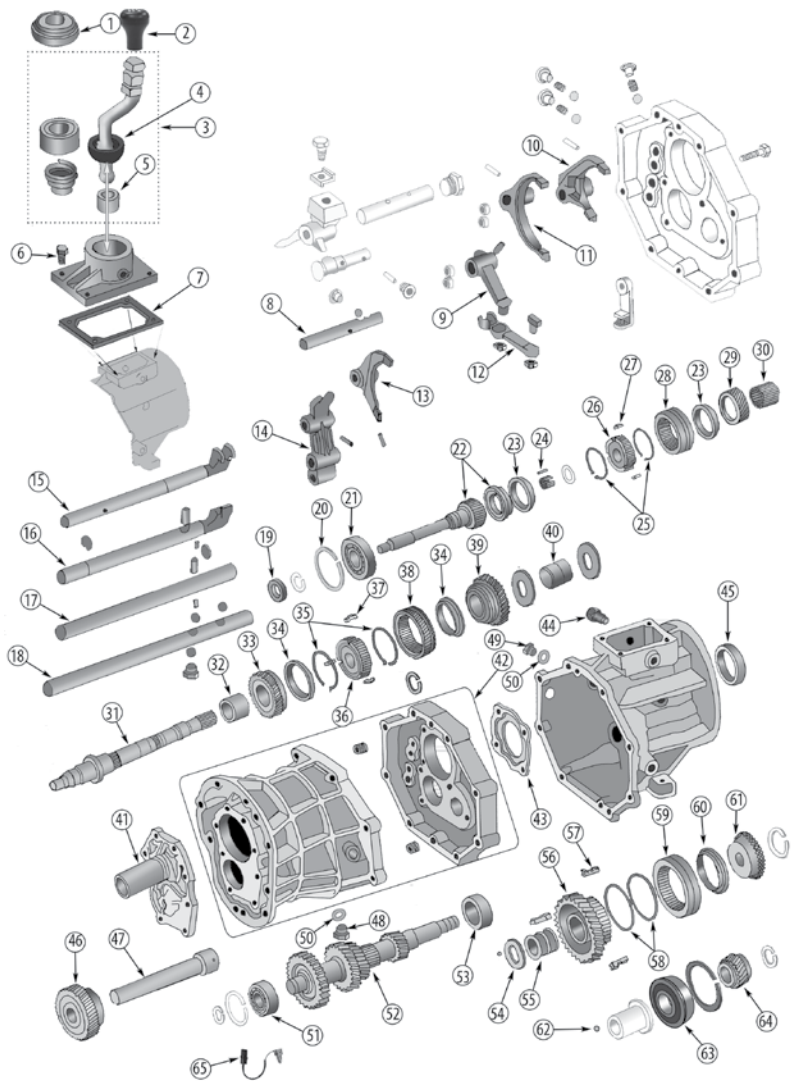

New #	Description	Years	Comments	Replaces Part #
1	Boot, Gear Shift	88/95		83500520
2	Knob, Gear Shift	88/95		J3241062
3	Lever Assembly, Gear Shift	88/95		5252055
4	Seal, Shift Retainer	88/95		4864226X
5	Bushing, Shift Lever	88/95		83500519
6	Bolt, Shift Lever Housing	88/95		83500525
7	Gasket, Shift Retainer	88/95		5252043
8	Shaft, Rear Reverse Gear	88/95		5252065
9	Fork, Reverse Gear Shift	88/95		5252056
10	Fork, 1st & 2nd Gear Shift	88/95		5252057

New #	Description	Years	Comments	Replaces Part #
11	Fork, 3rd & 4th Gear Shift	88/95		5252058
12	Arm, Reverse Shift	88/95		5252060
13	Fork, 5th Gear Shift	88/95		5252059
14	Head, Reverse Gear Shift	88/95		5252064
15	Shaft, 3rd & 4th Gear Shift	88/95		5252068
16	Shaft, 1st & 2nd Gear Shift	88/95		5252066
17	Shaft, Front Reverse Gear Shift	88/95		5252070
18	Shaft, 5th Gear Shift	88/95		5252071
19	Seal, Input	88/95		5252053
20	Snap Ring, Input Shaft	88/95		83506214
21	Bearing, Input Shaft	88/95	Front	83506074
22	Shaft, Input	88/91 92/95	Pilot Diameter: 5/8" Pilot Diameter: 3/4"	5252081 4636370
23	Blocking Ring, 3rd & 4th Gear Synchronizer	88/95	88/99; 2 Required	83506253
24	Bearing, Input Shaft	88/95	Rear; Caged Roller Bearing	83506078
25	Spring, 3rd & 4th Gear Synchronizer	88/95	2 Required	83506255
26	Hub, Synchronizer, 3rd & 4th Gear	88/95		83506248
27	Key, Synchronizer, 3rd & 4th Gear	88/95	3 Required	83506251
28	Sleeve, Synchronizer, 3rd & 4th Gear	88/95		83506249
29	Gear, 3rd	88/95	31 Teeth	5252079
30	Bearing, 3rd Gear	88/95	Caged Roller Bearing	83506077
31	Shaft Output	88/95	w/ 4WD	83506243
32	Bearing, 2nd Gear	88/95	Caged Roller Bearing	83506076
33	Gear, 2nd	88/95		4636369
34	Blocking Ring, 1st & 2nd Gear Synchronizer	88/95	2 Required	83506252
35	Spring, 1st & 2nd Gear Synchronizer	88/95	2 Required	83506254
36	Hub, 1st & 2nd Gear Synchronizer	88/95		83506247
37	Key, 1st & 2nd Gear Synchronizer	88/95	3 Required	83506250
38	Gear, 1st & 2nd Reverse Sliding Gear	88/95		5252082
39	Gear, 1st	88/95	31 Teeth	4636368
40	Bearing, 1st Gear	88/95	Caged Roller Bearing	83506075
41	Retainer, Front Bearing	92/93 94/99		4636367 4636382
42	Case, Transmission	88/95		5252034
43	Retainer, Rear Bearing	88/95		5252036
44	Reverse Gear Pin	88/95		5252039
45	Seal, Output	88/95	4WD	83503108
46	Gear, Reverse Idler	88/95		5252084
47	Shaft, Reverse Idler	88/95		83506258
48	Plug, Drain	88/95		83500512
49	Plug, Fill	88/95		83500623
50	Gasket, Fill or Drain Plug	88/95		83500513
51	Bearing, Cluster Gear	88/95	Front	83506259
52	Cluster Gear	88/95	43-32-21-13-12 Teeth	4636371
53	Bearing, Cluster Gear	88/95	Rear	83506080
54	Thrust Washer, Cluster Gear 5th Gear	88/95		83506245
55	Bearing, 5th Gear	88/95	Caged Roller Bearing	83506079
56	5th Gear Counter	88/92 92/95	Up to Serial No. 00705123; 47 Teeth After Serial No. 00705123	4637535 4637527

Continued on next page

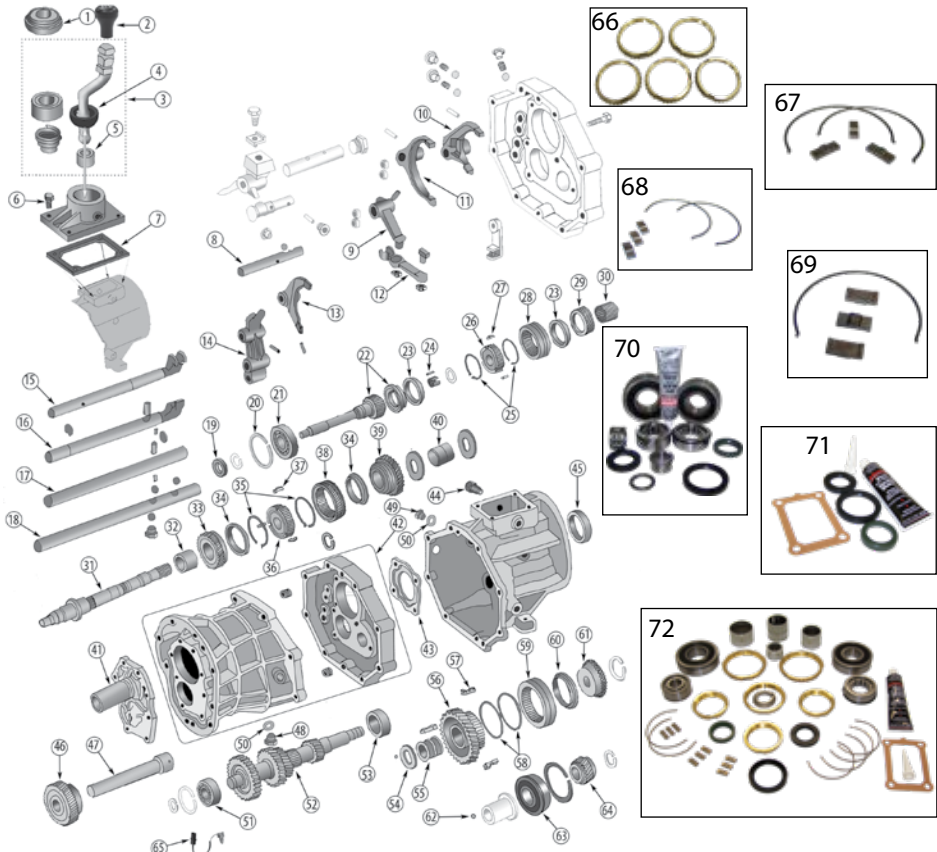

New #	Description	Years	Comments	Replaces Part #
57	Key, 5th Gear Synchronizer	88/92 92/95	Up to Serial No. 00705123; 3 Required After Serial No. 00705123; 3 Required	83506256 4637532
58	Spring, 5th Gear Synchronizer	88/92 92/95	Up to Serial No. 00705123; 2 Required After Serial No. 00705123; 2 Required	83506254 4637534
59	Sleeve, 5th Gear Synchronizer	88/95		83506257
60	Blocking Ring, 5th Gear Synchronizer	88/92 92/95	Up to Serial No. 00705123; 1 Required After Serial No. 00705123; 1 Required	83506253 4637533
61	Gear, 5th Splined	88/95		83506242
62	Ball, Reverse	88/95		83500573
63	Bearing, Output Shaft	88/95		83506073
64	Gear, 5th	88/95	Main Shaft Side	5252083
65	Switch, Back Up Lamp	88/95		83500629
66	Synchronizer Ring Set	88/92 92/95	Up to Serial #00705123 (Incl. 5 Block. Rings) After Serial #00705123; (Incl. 5 Block. Rings)	SRKAX15 SRKAX15L
67	Synchronizer Repair Kit, 1st & 2nd	88/95	Includes 3 Keys & 2 Springs	SRKAX151
68	Synchronizer Repair Kit, 3rd & 4th	88/95	Includes 3 Keys & 2 Springs	SRKAX152
69	Synchronizer Repair Kit, 5th	88/92	Up to Serial No. 00705123; Incl. 3 Keys, 1 Spring	SRKAX153
70	Bearing & Seal Kit	88/95	Includes Bearings, Seals, & RTV Sealant	AX15BK
71	Gasket & Seal Kit	88/95		AX15GS
72	Master Overhaul Kit	88/95	Includes Bearings, Seals, Gaskets, Blocking Rings, & Small Parts	AX15MASKIT

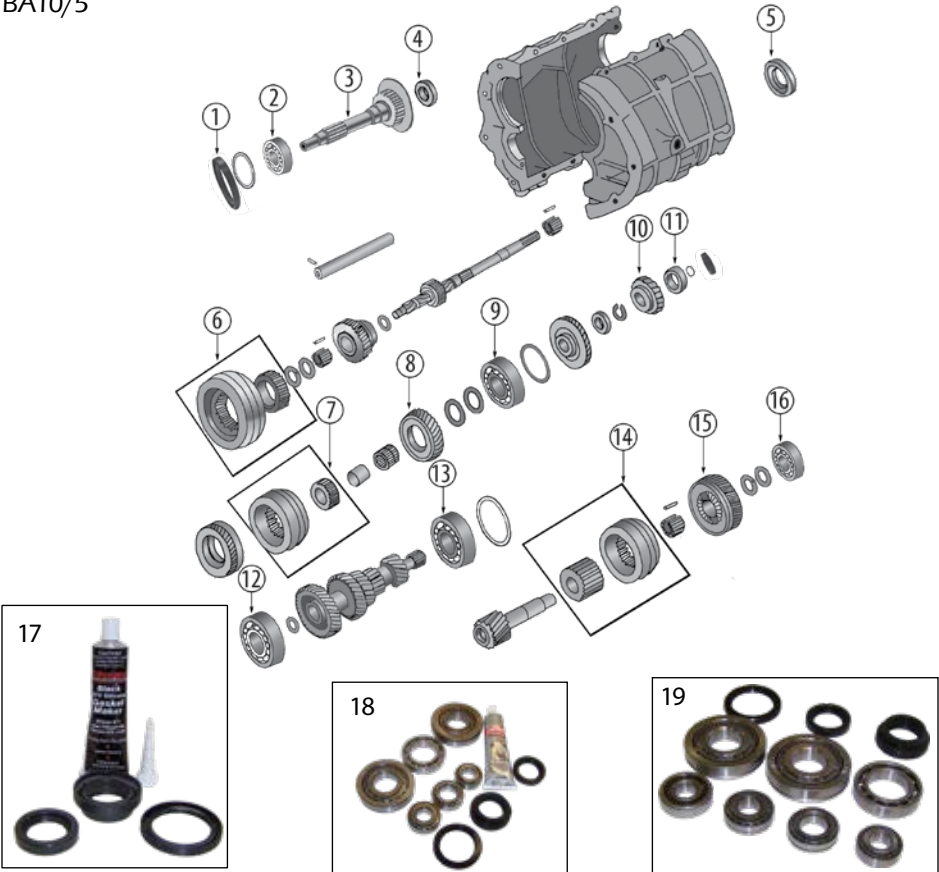

Item #	Description	Years	Comments	Replaces Part #
1	Seal, Input	87/89		83503234
2	Bearing, Input Shaft	87/89	Front	83505447
3	Shaft, Input	87/89	10 Splines; 26 Teeth	83505205
4	Bearing, Input Shaft	87/89	Rear	83504410
5	Seal, Output	87/89		83503250
6	Synchronizer, 3rd & 4th Gear	87/89		83504103
7	Synchronizer, 1st & 2nd Gear	87/89		83504103
8	Gear, 1st	87/89	32 Teeth	83505444
9	Bearing, Main Shaft	87/89	Between 1st & Reverse	83505447
10	Gear, 5th	87/89	53 X 27 Teeth	83504099
11	Bearing, Main Shaft	87/89		83503249
12	Bearing, Intermediate Shaft	87/89	Front	83503209
13	Bearing, Intermediate Shaft	87/89	Rear	83505448
14	Synchronizer, 5th Gear	87/89		83503246
15	Gear, 5th Intermediate	87/89	51 X 28 Teeth	83505451
16	Bearing, 5th Intermediate Gear	87/89		83503201
17	Gasket & Seal Kit	87/89	Includes Seals & RTV Sealant	BA10GS
18	Master Overhaul Kit	87/89	Includes Bearings, Seals, & RTV Sealant	BA105MASKIT
19	Bearing & Seal Kit	87/89		BKBA10

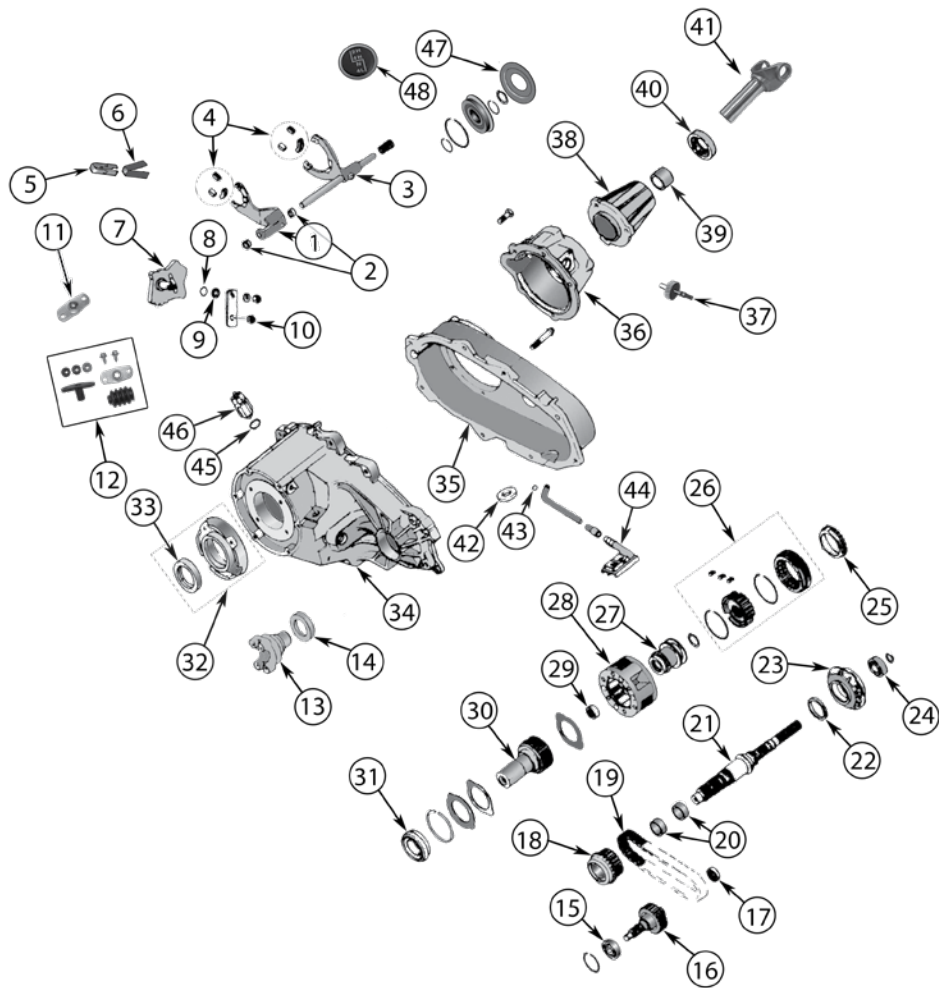

Item #	Description	Year	Comment	Replaces Part #
1	Fork, Range Shift	91/95		4638913
2	Bushing, Shift Fork	87/90	2 Required	83503137
3	Fork, Mode Shift	87/90		4338920
		91/93	See Note #1 for Transfer Case ID #s	4338920
		91/95	w/ 30RH Transmission	4338920
4	Pad Kit, Shift Fork	87/95	Includes Pads for Both Forks	15866
5	Isolator, Shift Lever	87/95		J3241481
6	Clip, Shift Lever	87/95		J3241239

Item #	Description	Year	Comment	Replaces Part #
7	Sector, Shifting	90/93		4638844
8	O-Ring, Shift Lever	87/95		4167963
9	Retaining Ring, Shift Lever	87/95		4167964
10	Bushing, Shift Lever	87/95		53004810
11	Bearing, Shift	87/95		52078134
12	Bearing Kit, Shift Linkage	87/95	Includes Bearings, Bushings, Seals & Hardware	5014148AA
13	Yoke, Front Output Shaft	87/95	26 Splines	83502829
14	Seal, Front Output	87/95		83503147
15	Bearing, Front Output Shaft	87/95	Front	JA001007
16	Shaft, Front Output	87/95		4338934
17	Bearing, Front Output Shaft	87/95	Rear	4269189
18	Drive Sprocket	91/93	See Note #1 for Transfer Case ID #'s	4636963
19	Chain, Transfer Case	87/95		4338935
20	Bearing, Sprocket	87/95	2 Required	J8130868
21	Main Shaft	87/95		83503141 *
22	Seal, Oil Pump Housing	87/95		J8130982
23	Housing, Oil Pump	87/95		4338936
24	Bearing, Rear Output Shaft	87/95	Rear	JA001007
25	Stop Ring	87/95		4329526
26	Synchronizer Assy, Mode Shift	87/95		4796967
27	Range Sleeve	91/95		4796906
28	Gear, Planetary	87/90	See Note #2 for Transfer Case ID #s	53006087
		91/93	All	53006087
29	Bearing, Input Pilot	87/95		4338913
30	Input Gear	87/90	Use w/ Transfer Case #s 53006093, 53006096	83506065
		91/95	See Note #3 For Transfer Case ID #'s	83506065
		94/95	Use w/ Transfer Case #s 52098486, 52098540, 52098361, 52098741	4796956
31	Bearing, Input Shaft	87/95		4338891
32	Retainer, Bearing	87/95		4338972
33	Seal, Input	91/95		4167929
		87/90		J5359457

Note #1: Use w/ Transfer Case #: 53008207, 52097533, 53008209, 52097522, 53008211, 52097524, 53008212, 52097523

Note #2: Use w/ Transfer Case #: 53003927, 53004271, 53004272, 53004301, 53004328, 53005355, 53005382

Note #3: Use w/ Transfer Case #: 52097522, 52097523, 52097696, 53008212, 52097695, 52097890, 53008209, 52097534, 52098362, 52097889, 52097892, 53008210, 52098048

Continued on next page



Item #	Description	Year	Comment	Replaces Part #
34	Case Half, Front	87/89	w/ Vacuum Switch Hole	83503572
35	Case Half, Rear	87/95		83503153
36	Retainer, Rear	94/95	w/ 2.5L Engine	4741243 *
37	Gear, Speedometer Drive	93/95	32 Tooth, Black	52067632
		93/95	34 Tooth, Green	52067634
		93/95	35 Tooth, Orange	52067635
		93/95	36 Tooth, Red	52067636
		93/95	38 Tooth, Blue	52067638
		93/95	39 Tooth, Green	52067639
38	Extension, Rear Housing	87/93		83503156
		94/95	w/ 2.5L Engine	83503156
39	Extension Bushing	87/93		J8134490
		94/95	w/ 2.5L Engine	J8134490
40	Seal, Rear Output	87/95		4638904
41	Slip Yoke, Rear Output	87/95		83502855
42	Magnet	87/95		3681601
43	O-Ring, Oil Pickup Tube	87/95		4338942
44	Filter, Transfer Case Oil	87/95		4338943
45	Seal, Transfer Case Switch	87/95		4338956
46	Switch, Transfer Case	87/95	Vacuum	53001101
47	Slinger	94/95		5016615AA
48	Shift Knob Insert	87/95		53004376
49	Seal & Gasket Kit	87/95	Incl. Input & Output Seals, Pump Housing Seal & RTV	231GS
50	Seal Kit	87/95	Includes Input, Output Seals & O-Rings	231SK
51	Small Parts Kit	87/95		NP231SP
52	Overhaul Kit	87/95	Includes Bearings, Seals, Filter & Fork Inserts	231MASKIT
53	Speedometer Gear Set	93/95	Includes 1 Each of #37 (6 Gears & O-Rings)	52067632K

*This part is not currently carried by Crown Automotive





WWW.CROWNAUTOMOTIVE.NET

